

International Conference

On the tools to fight the antibiotic resistance pandemic

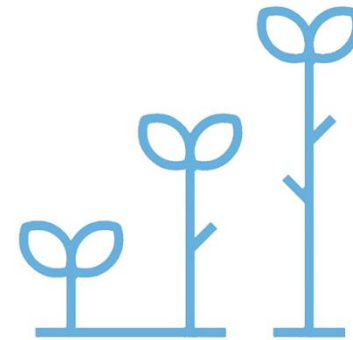

Barcelona
Biomedical
Research
Park

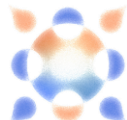

arquicalcul^a

TASALIA
SOCIEDAD DE TASACIÓN

ARIA iGEM Team
Joel Romero Hernández

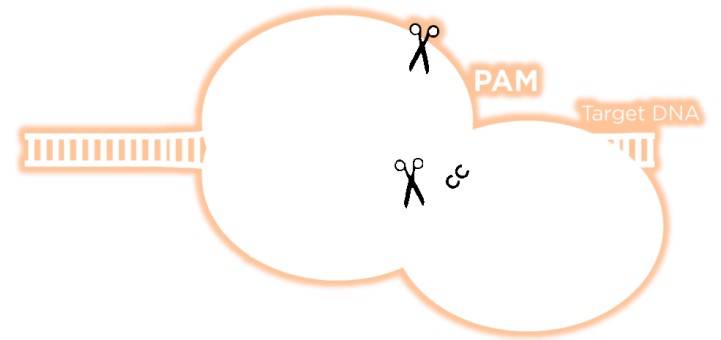
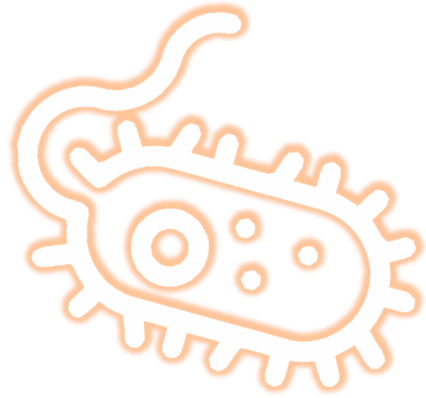

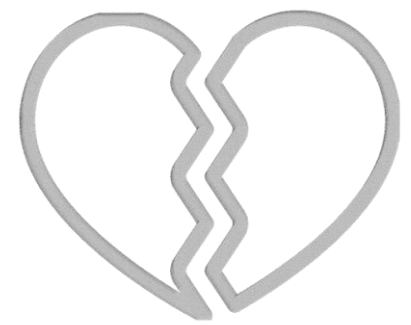



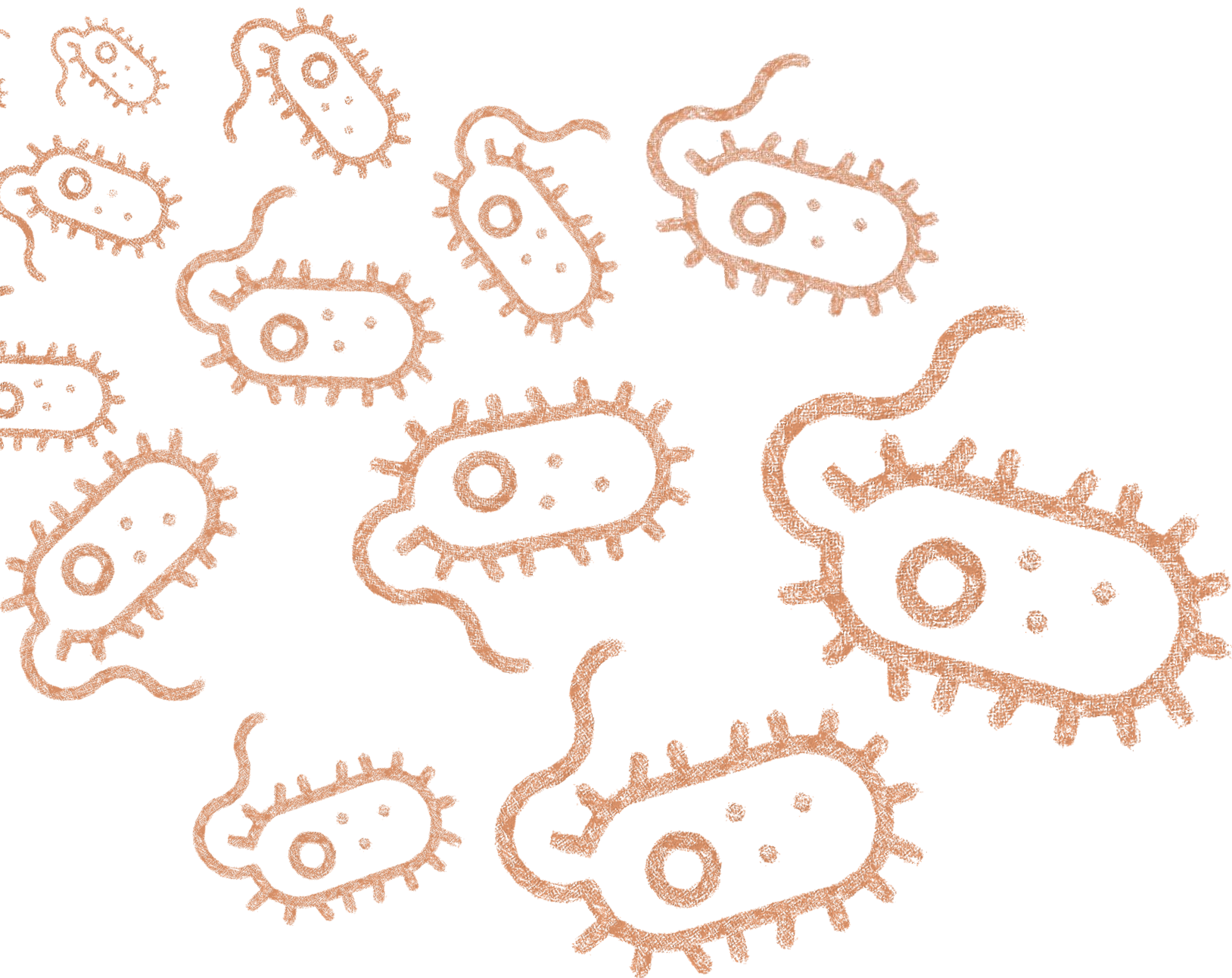



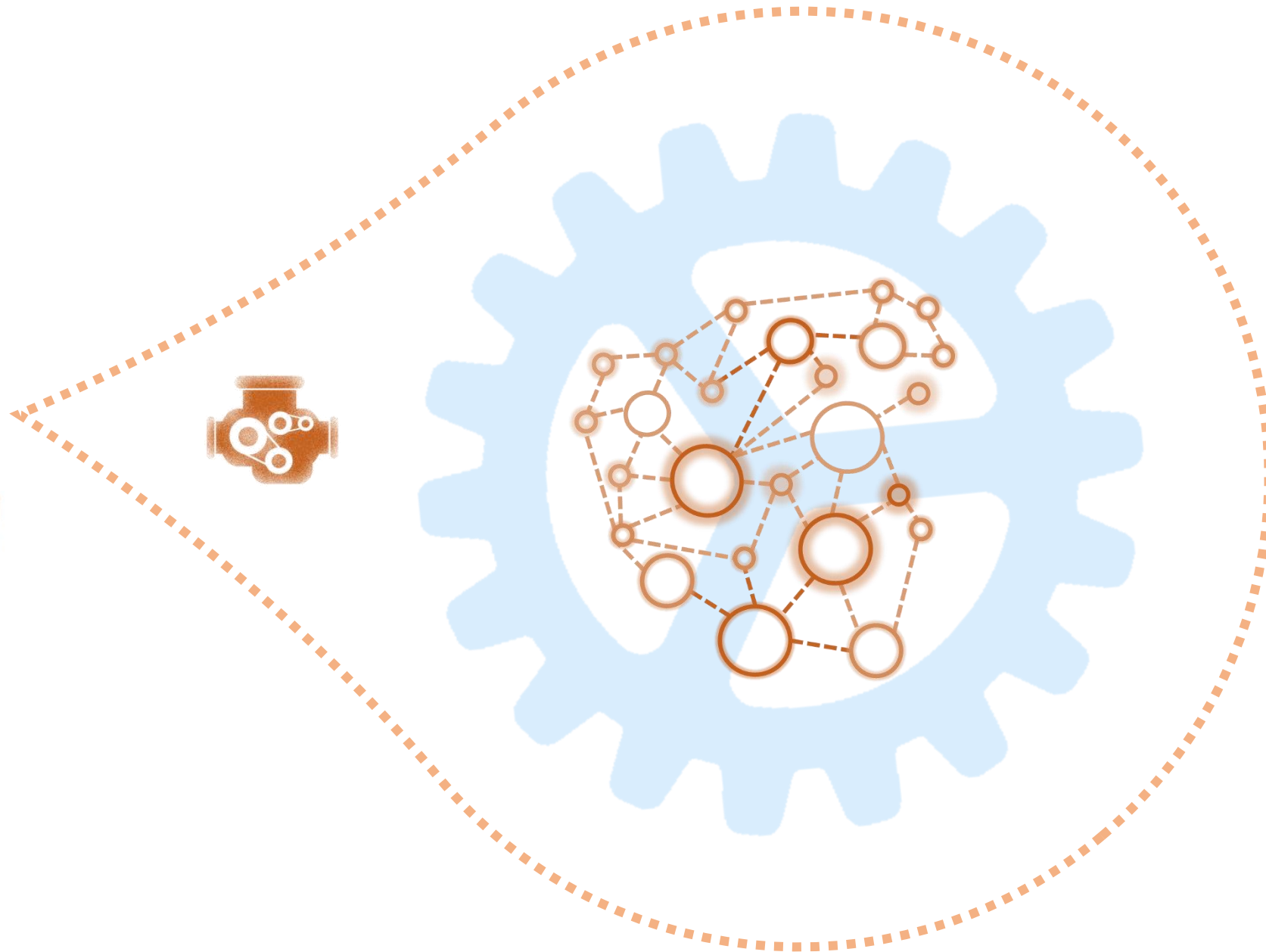
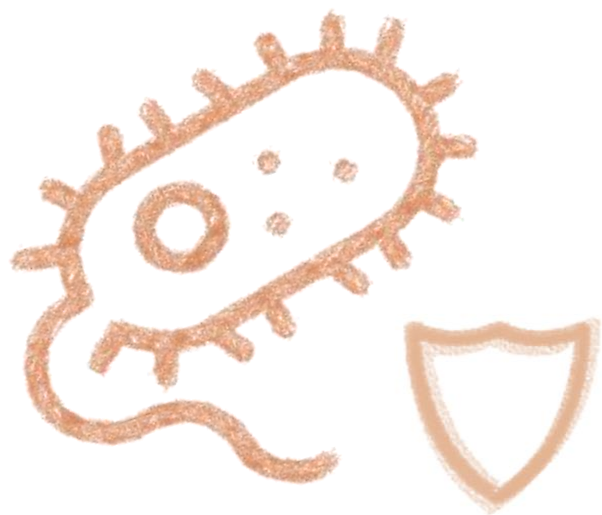

Multi-resistant Infection

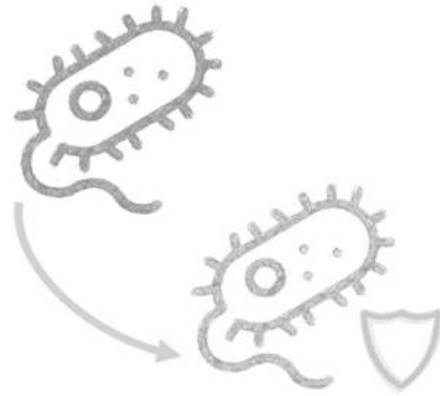

Cancer

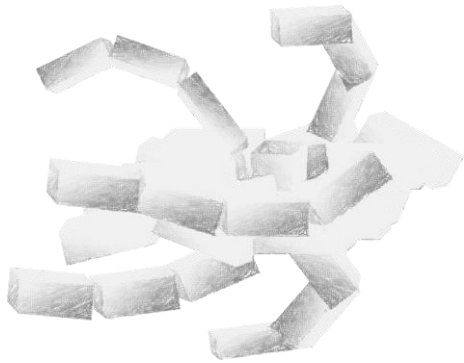

Cardiovascular
Disease



Multi-resistant
Infection

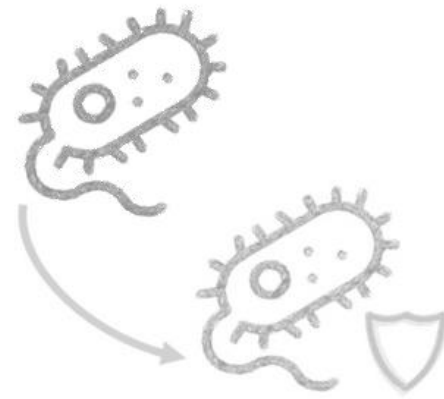

COPD

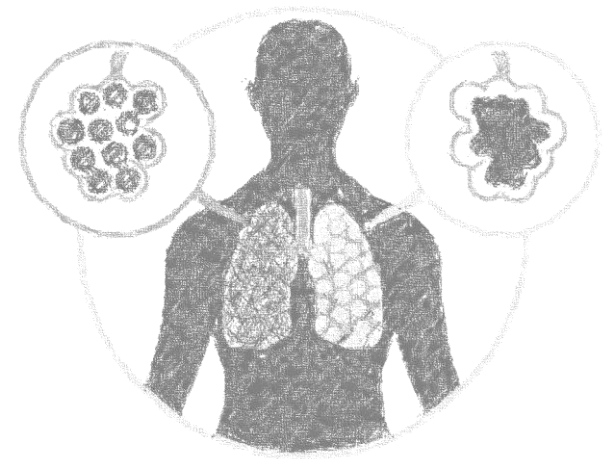



Multifactorial Phenomena

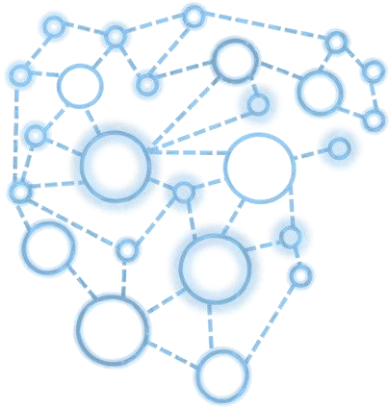

Multifactorial
Phenomena

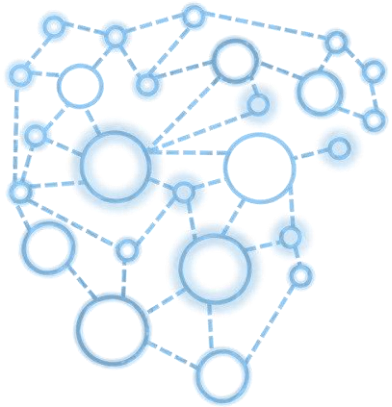

Multiscale
Implications



Multifactorial
Phenomena

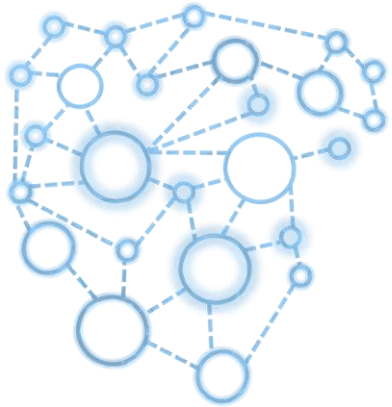

Multiscale
Implications



Unpredictable
Effects



Multifactorial
Phenomena

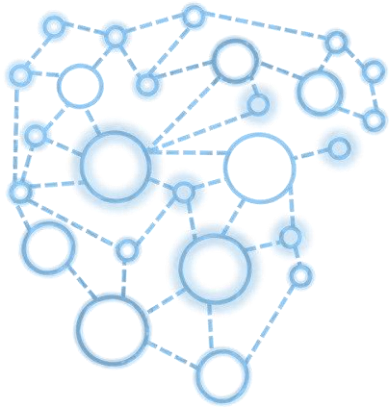

Multiscale
Implications



Unpredictable
Effects



Physiological
Failure



Complex Disease



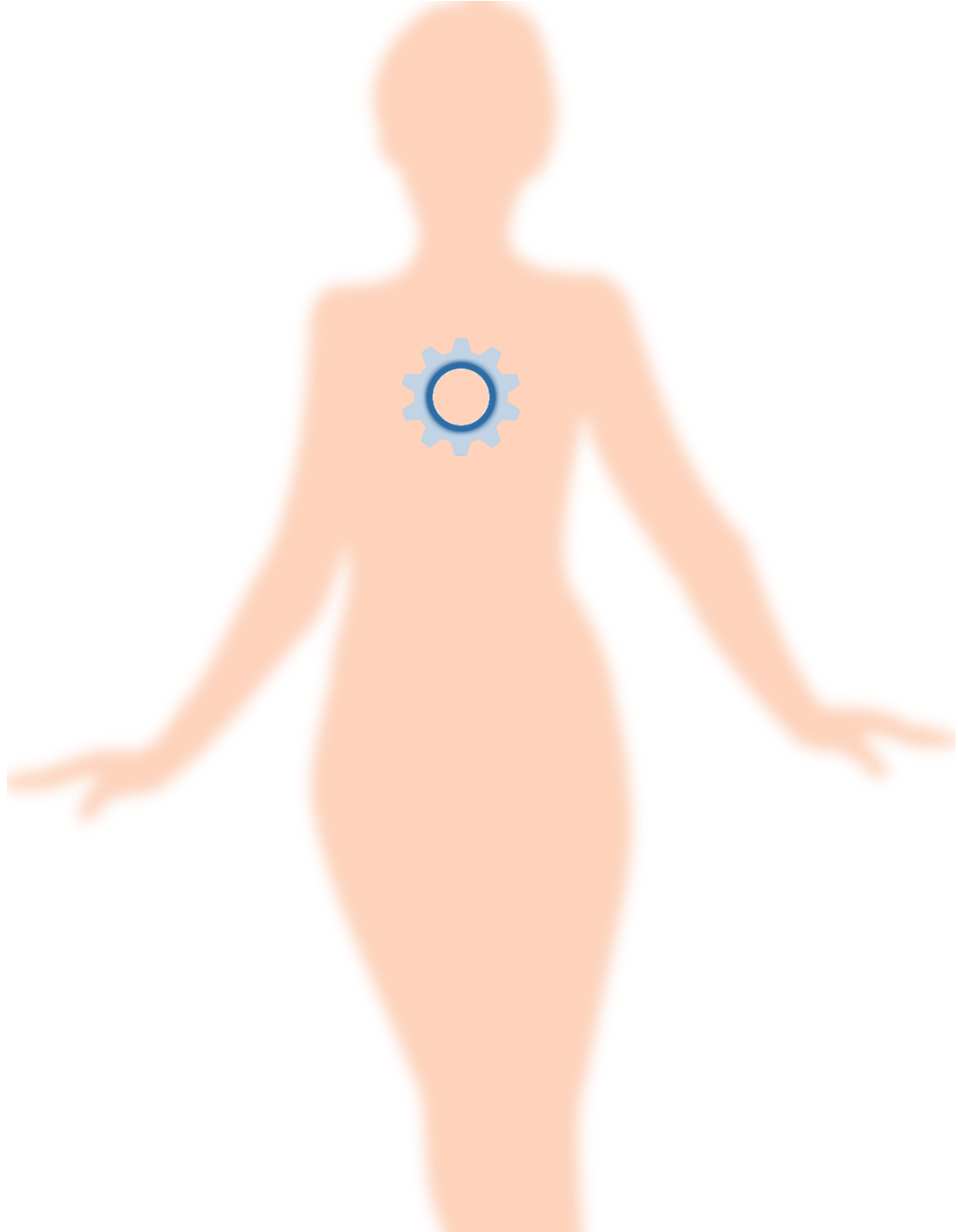

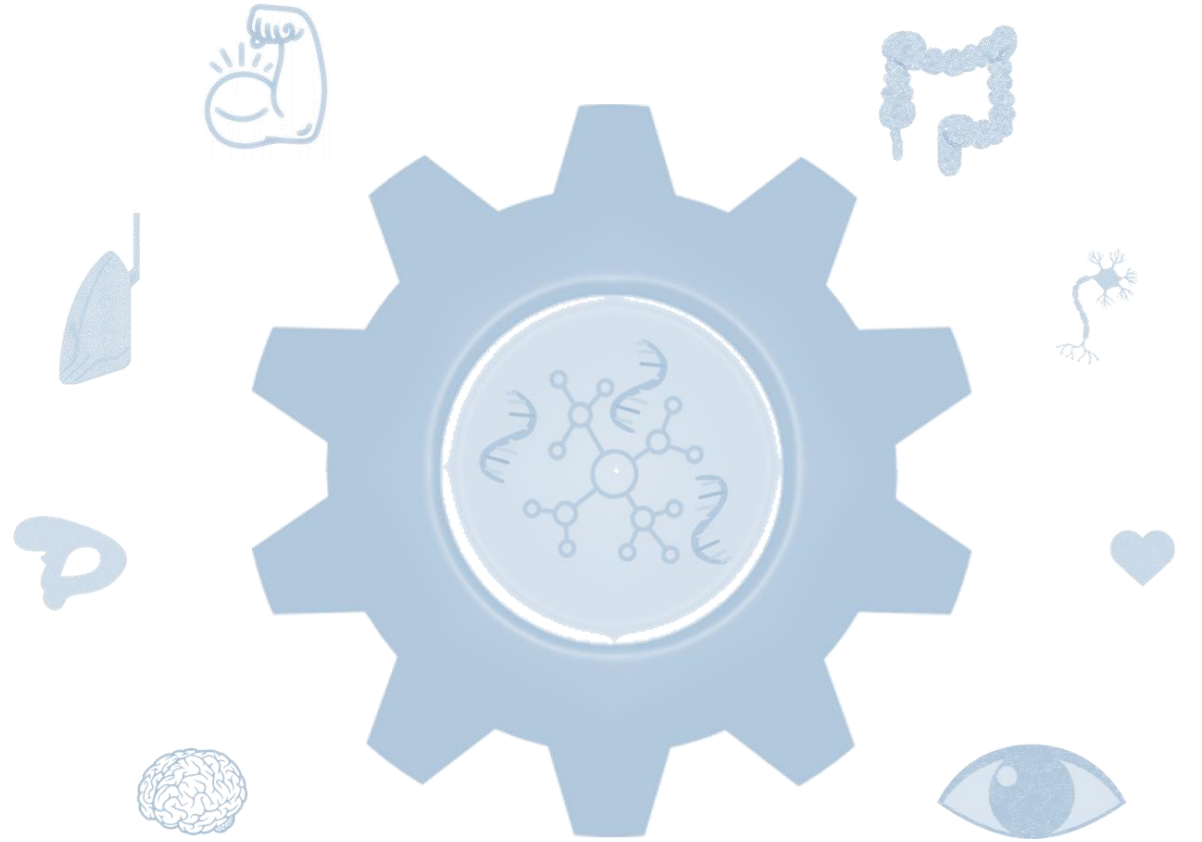
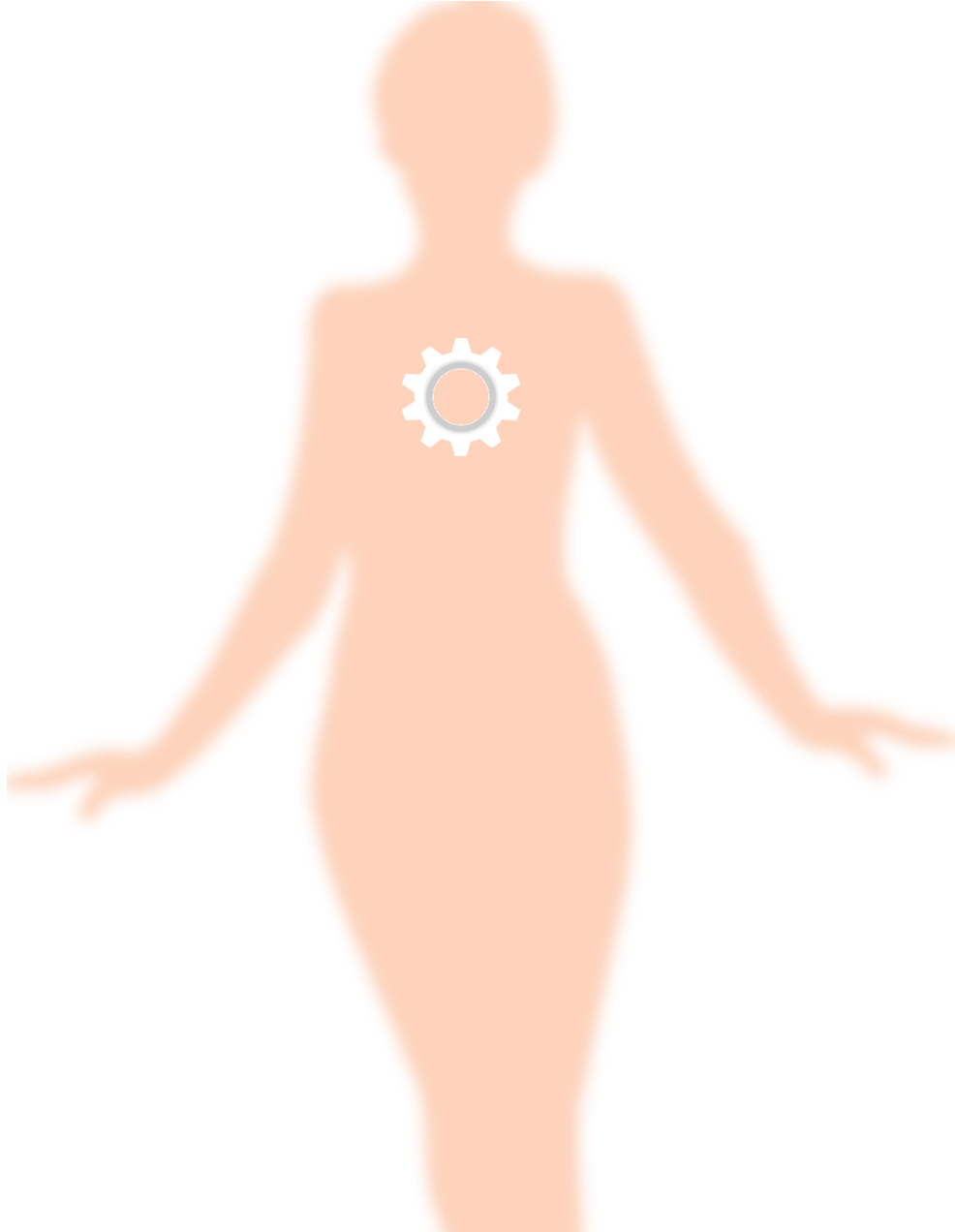

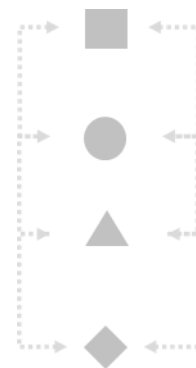
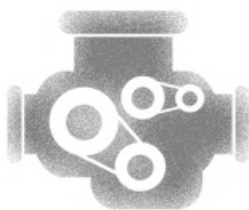
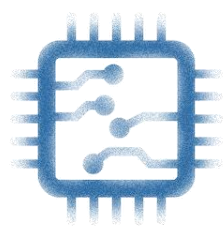
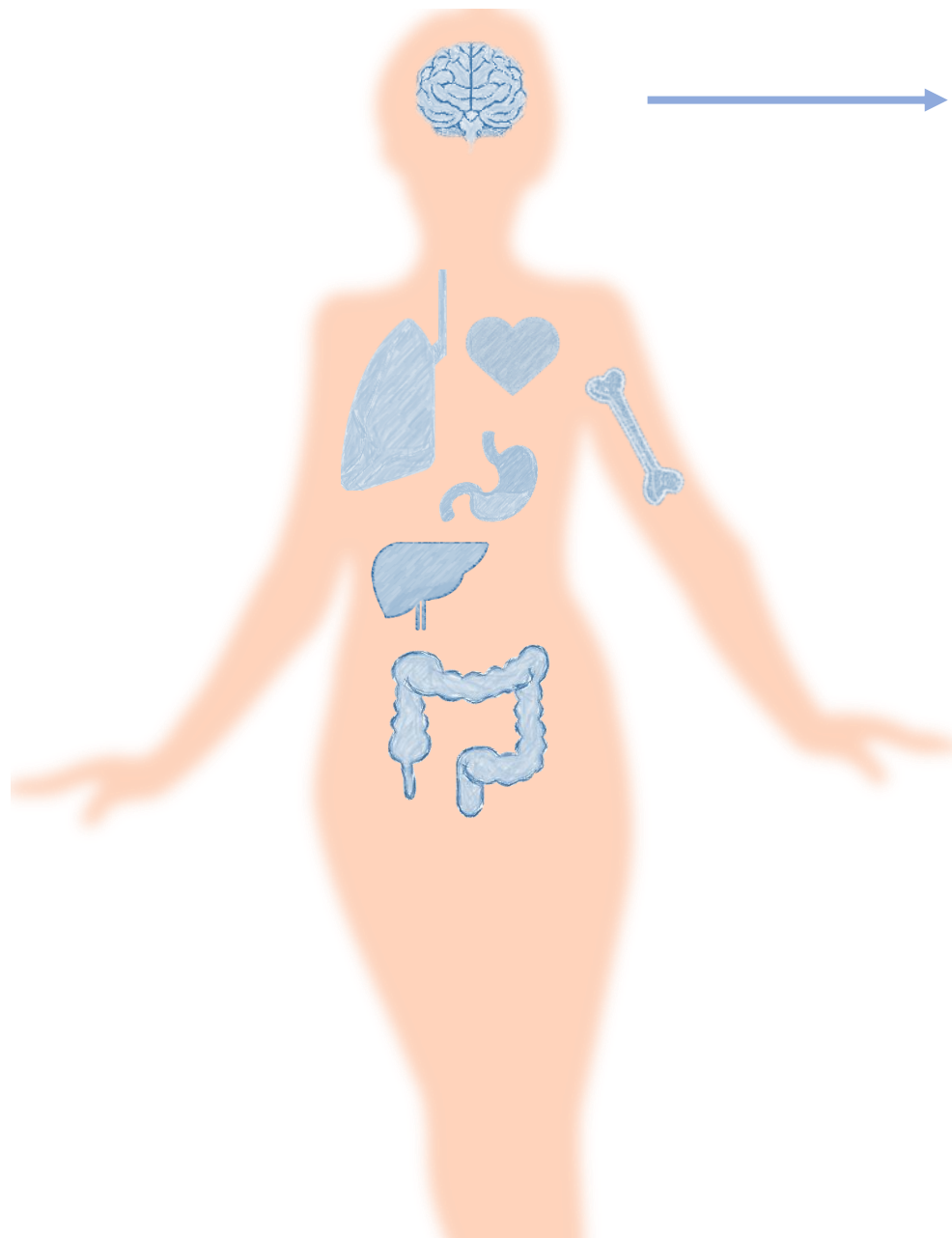

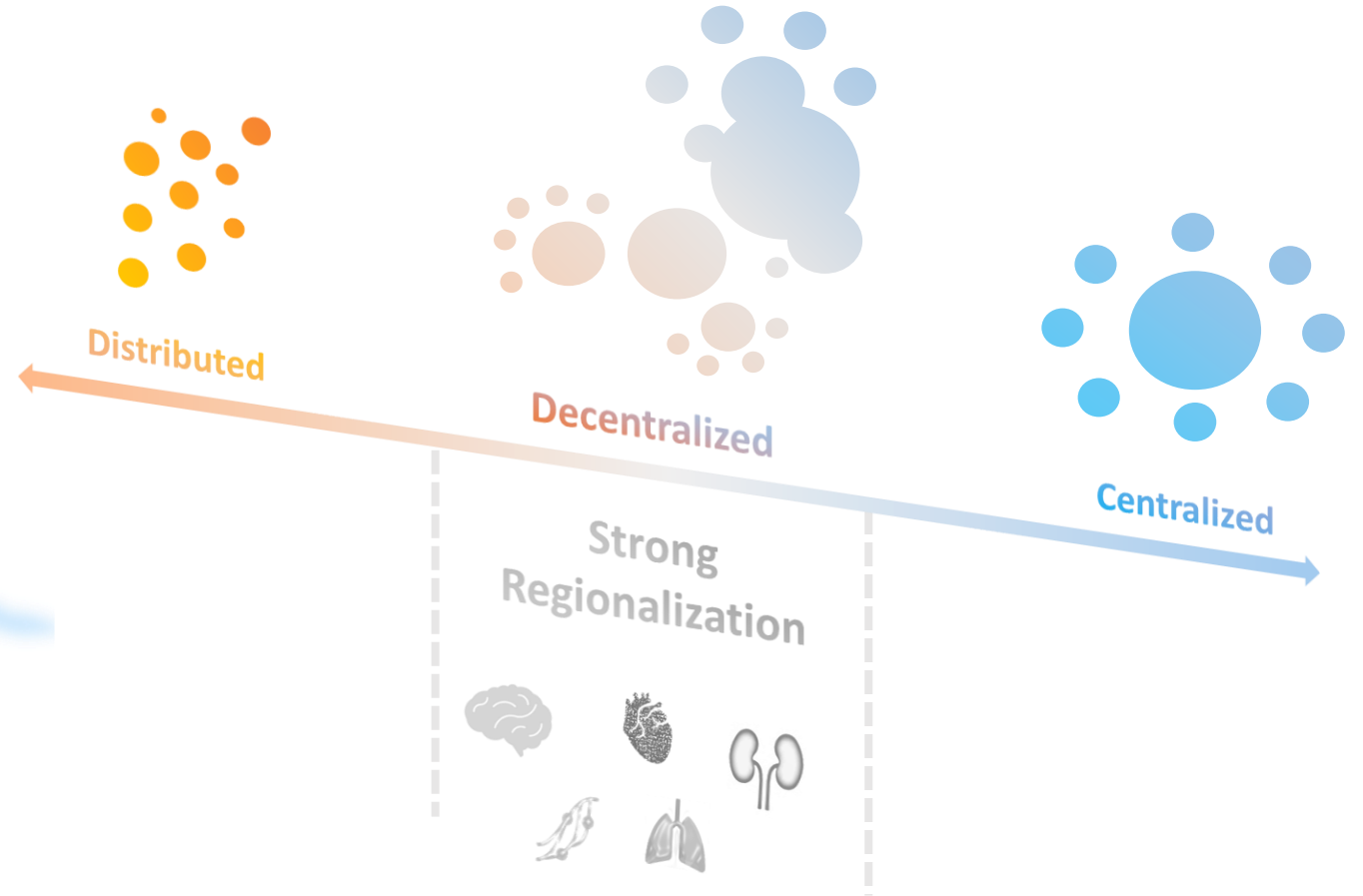
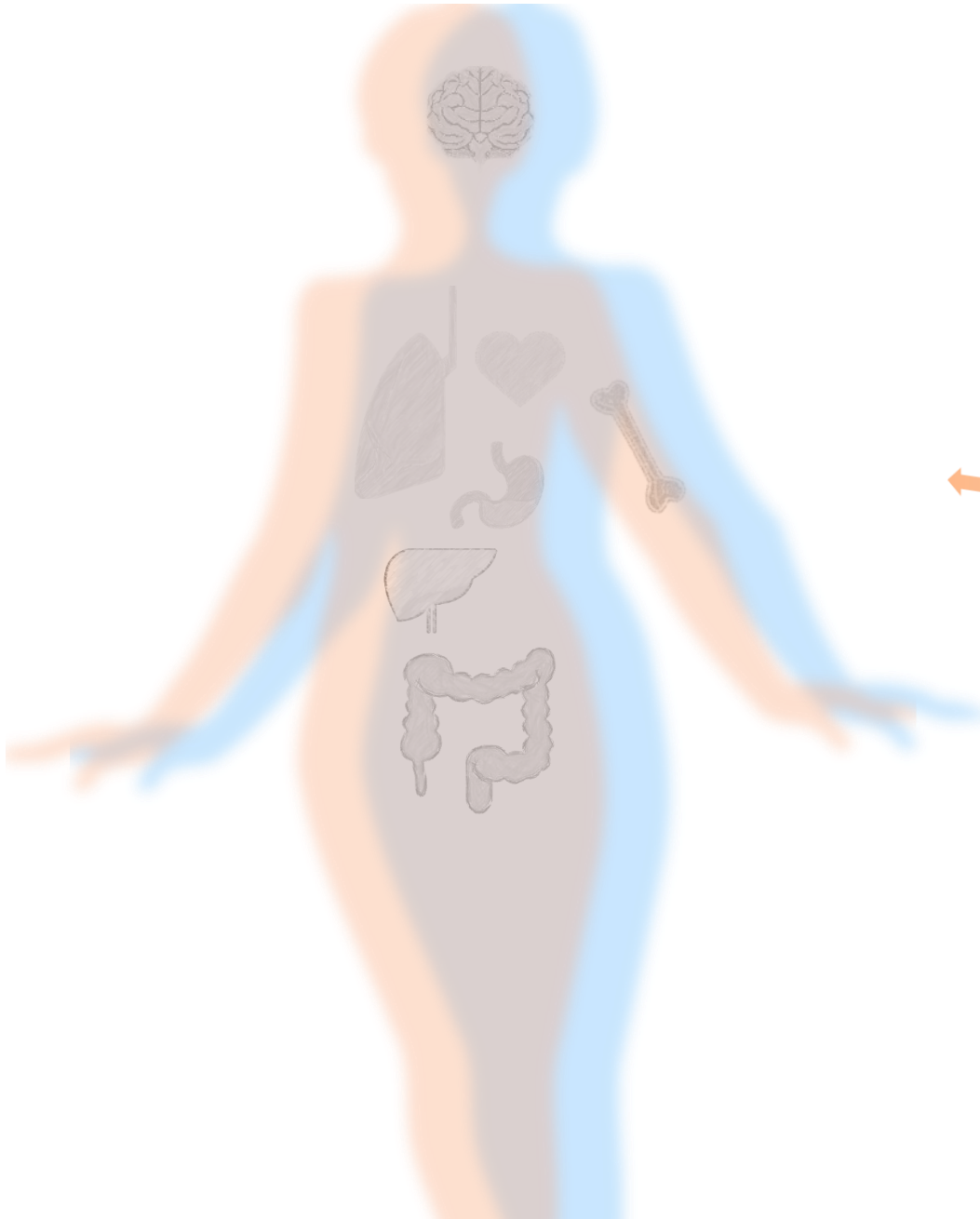

Self-organization

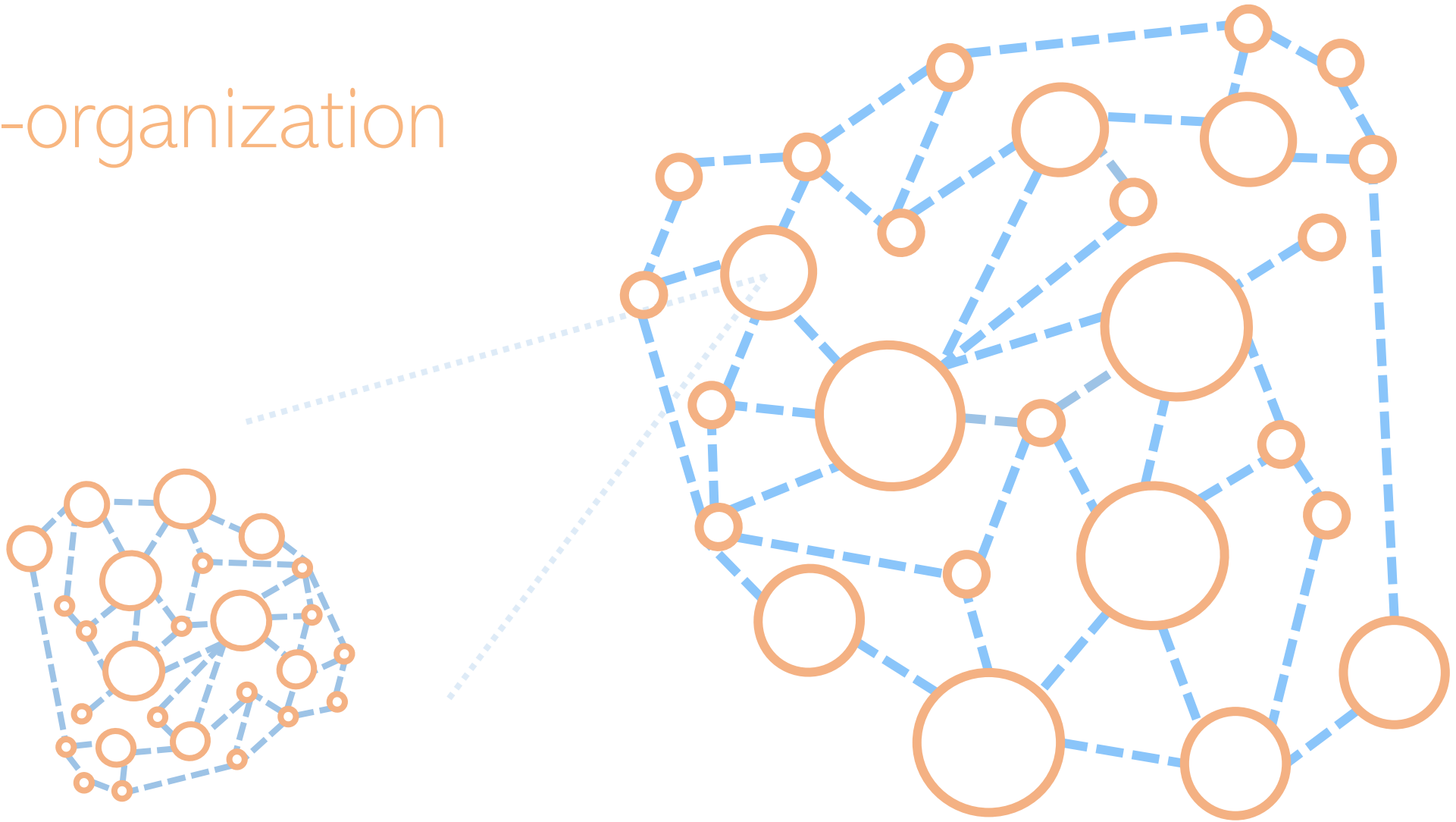

Specialization

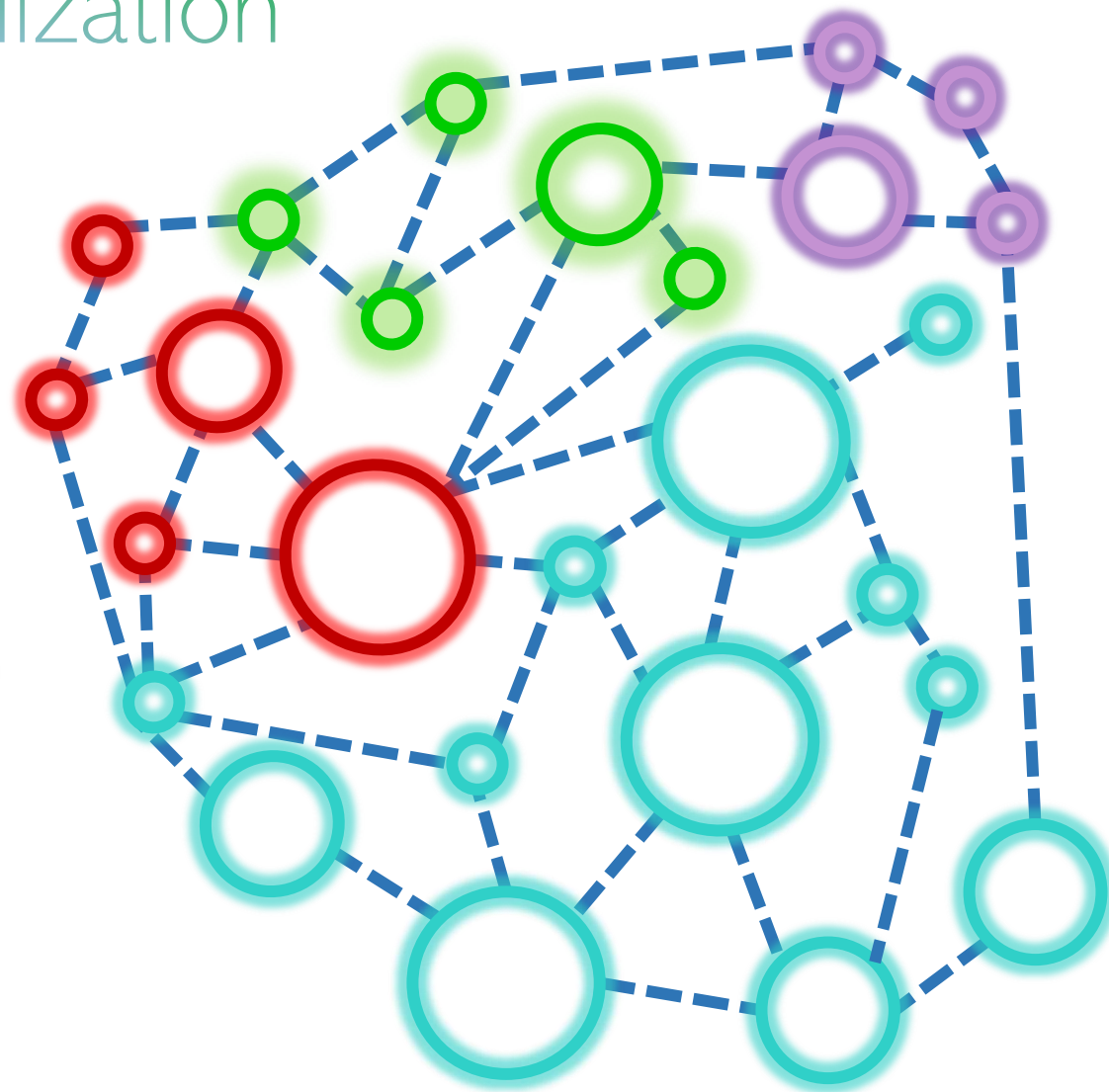
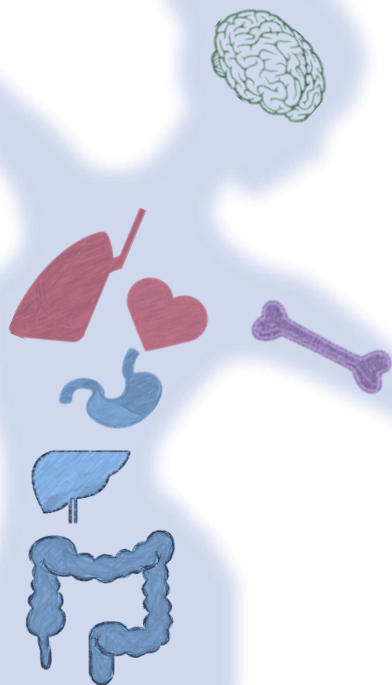

Damage

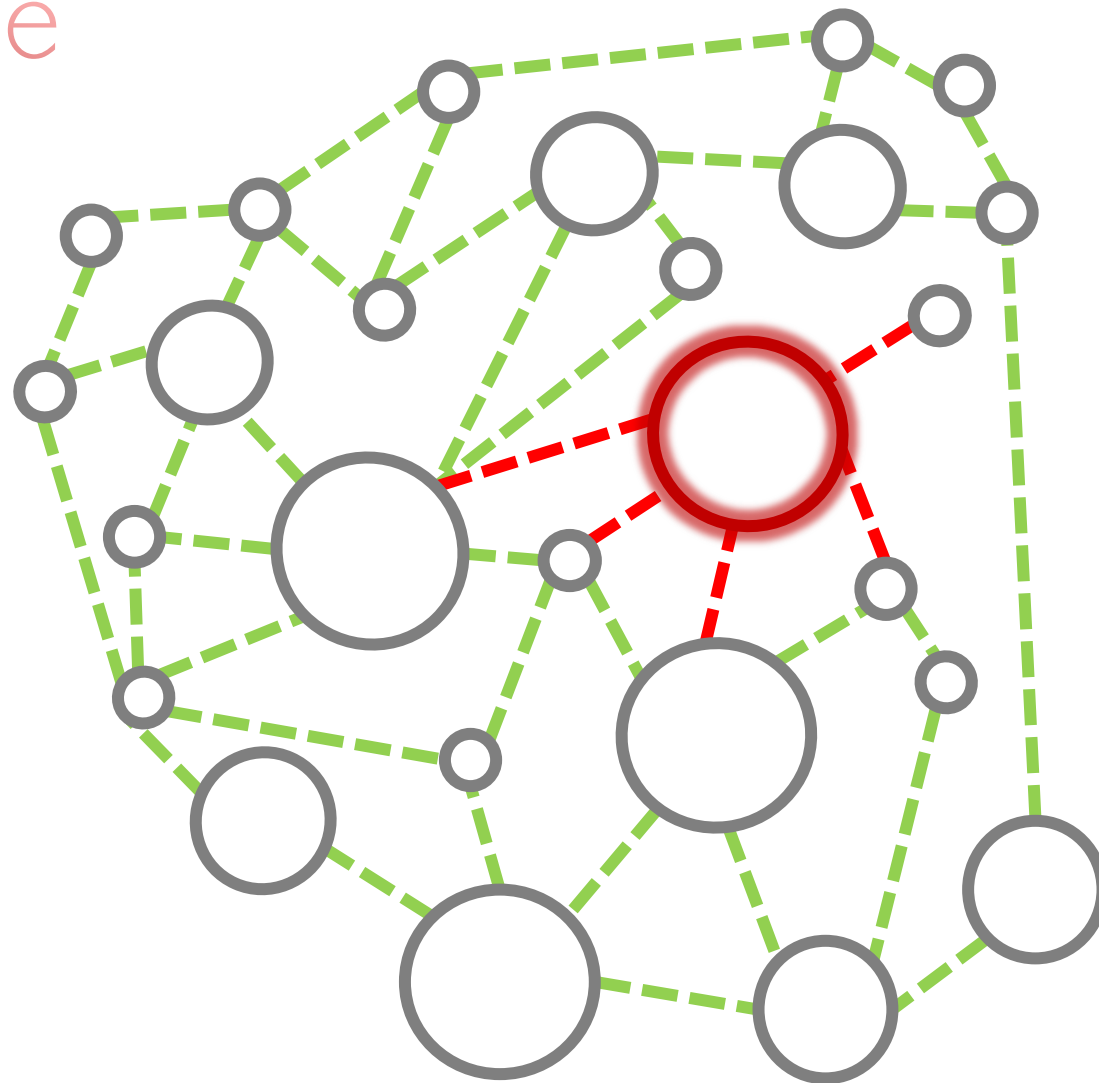
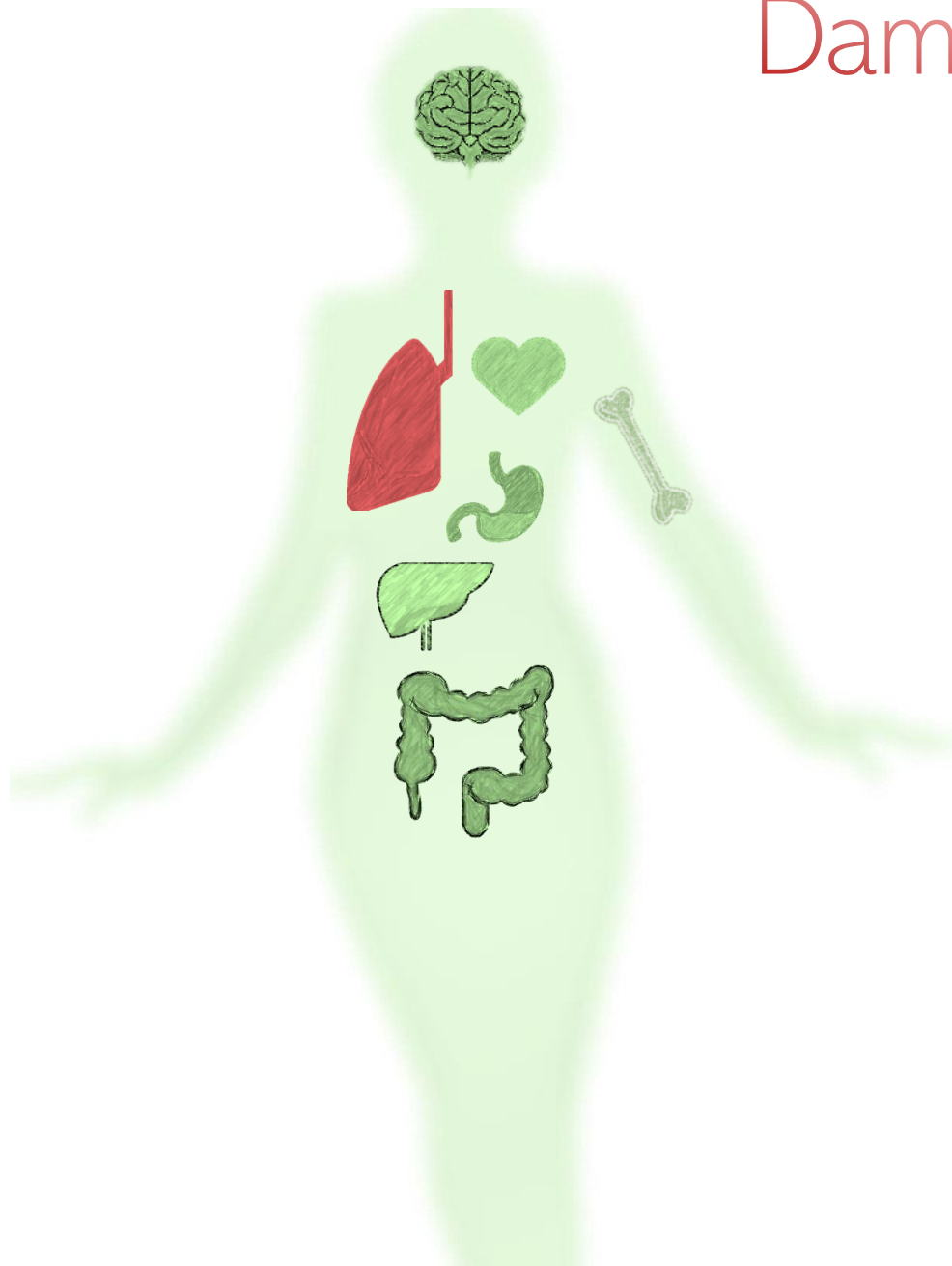

Redundancy

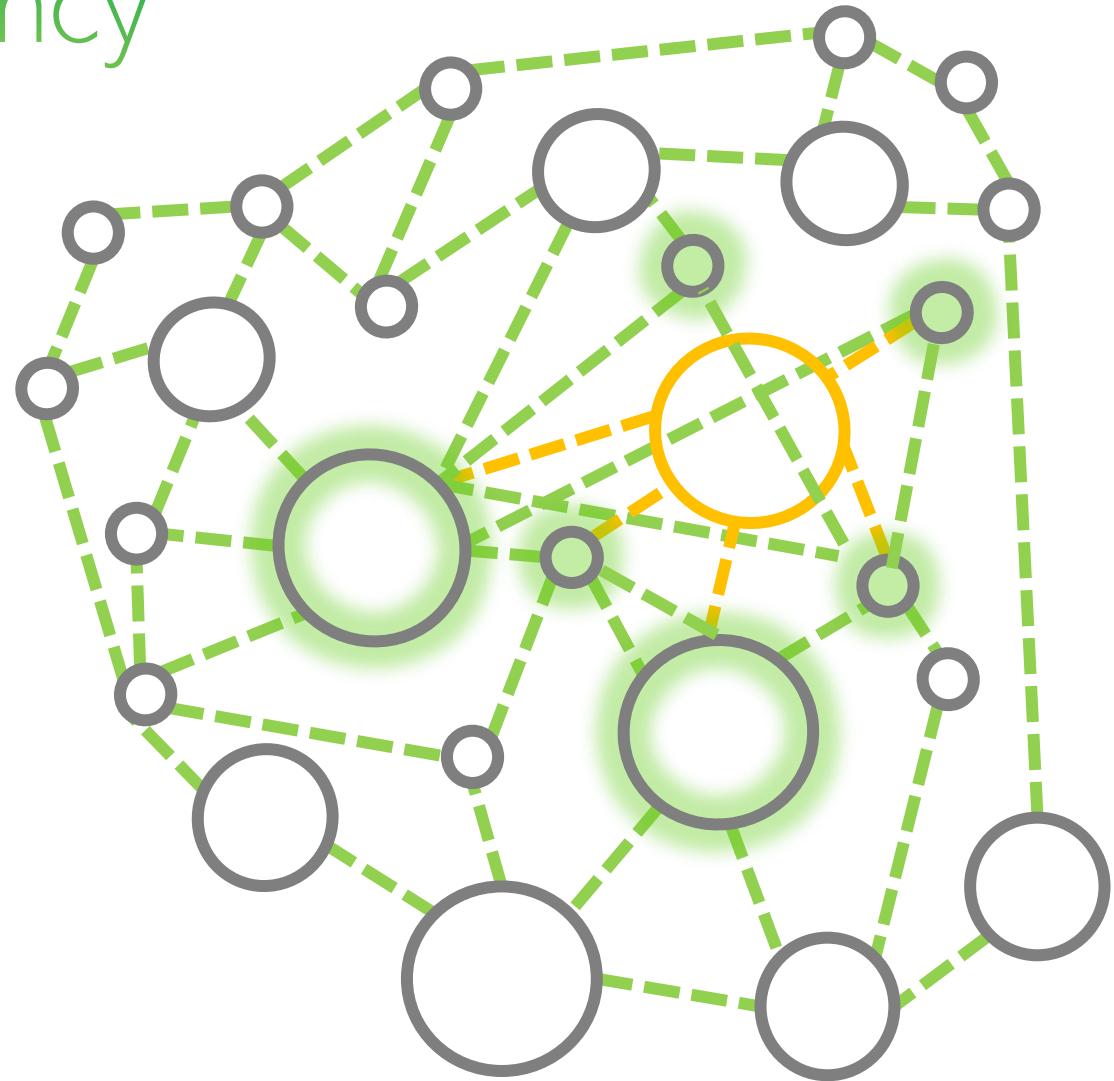
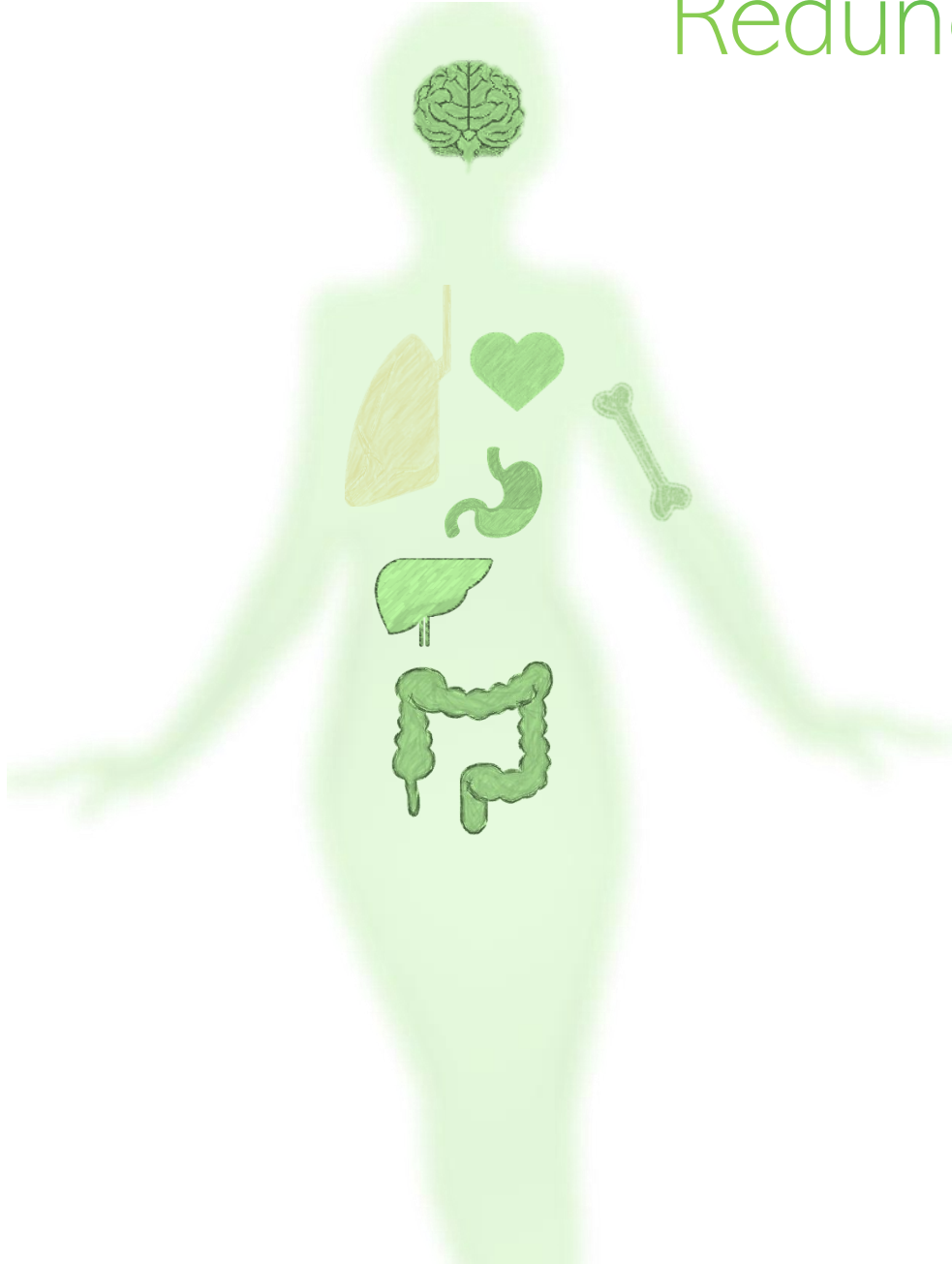

Self-organization



Specialization



Redundancy

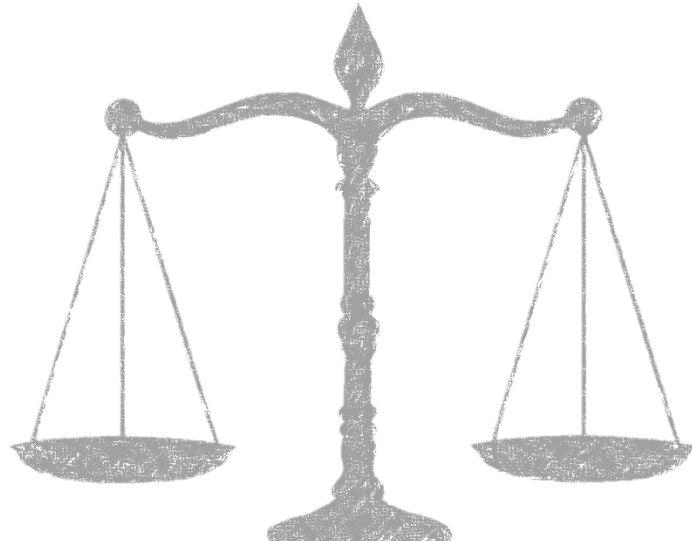
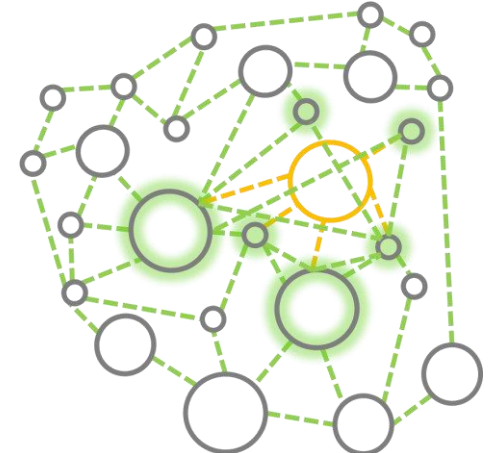

Structure and function

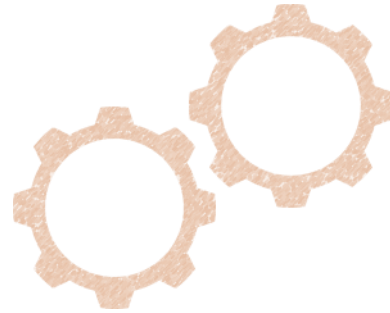

Power



Resilience

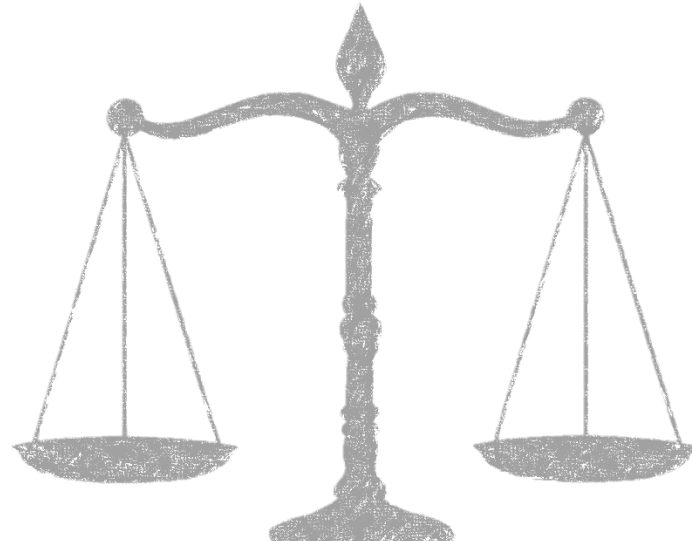



Complex Disease

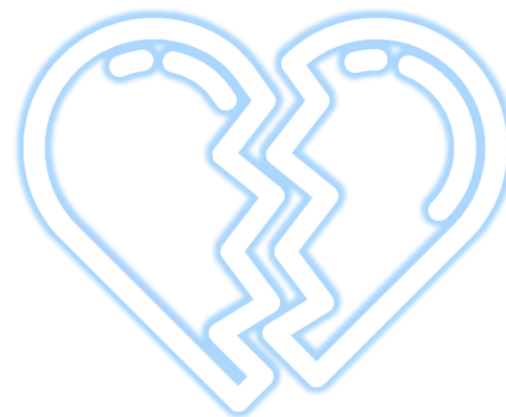

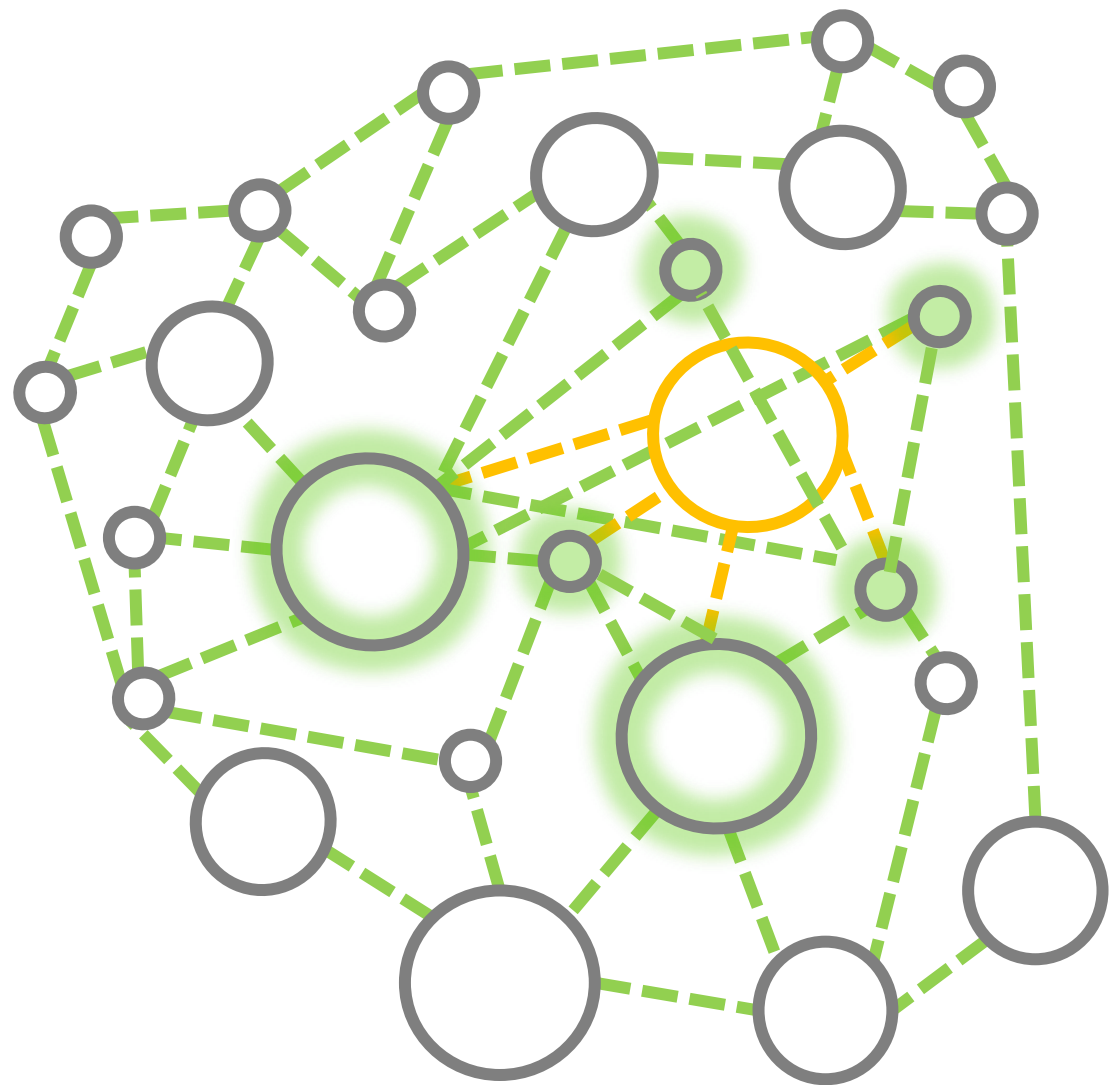
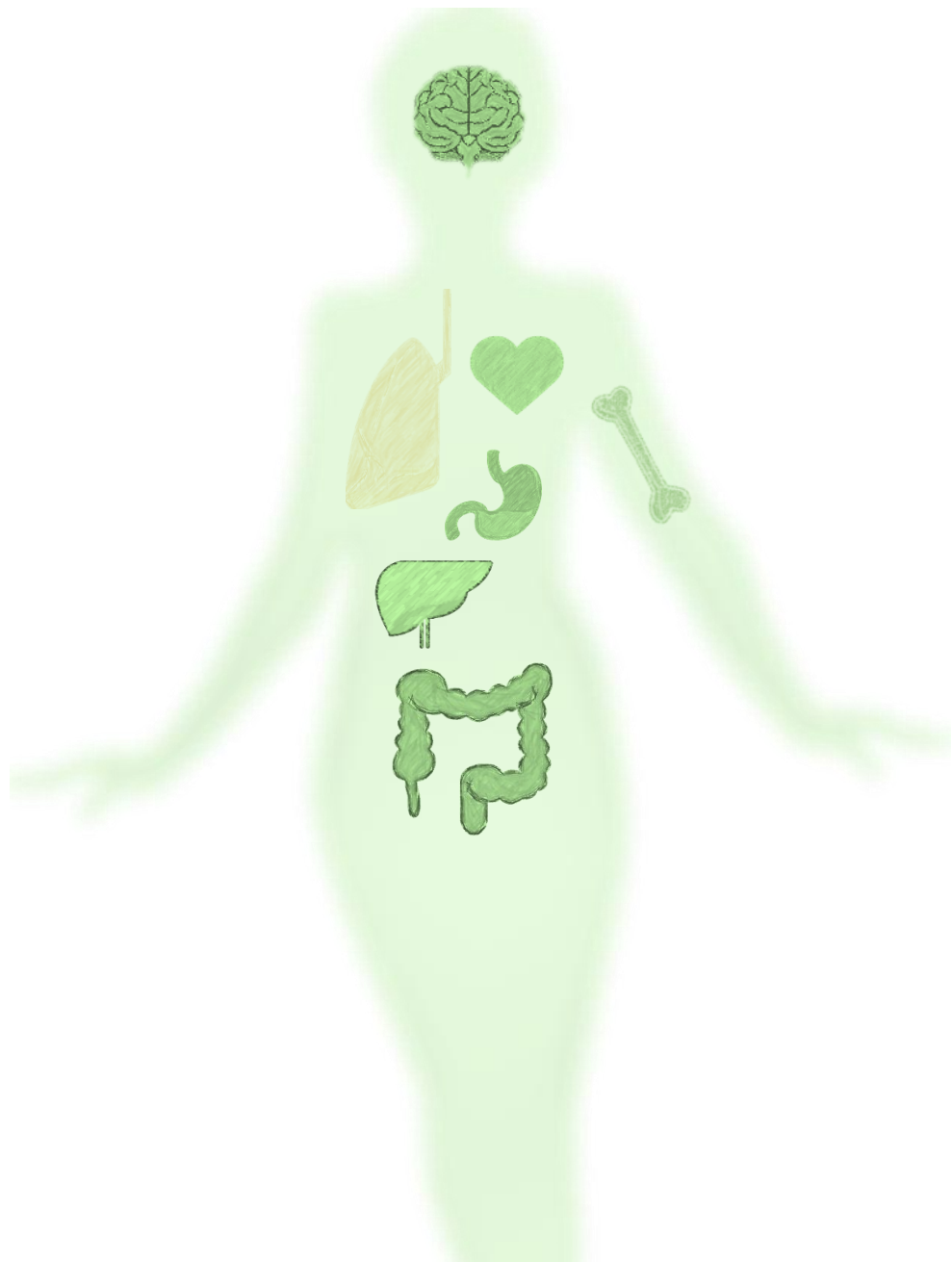

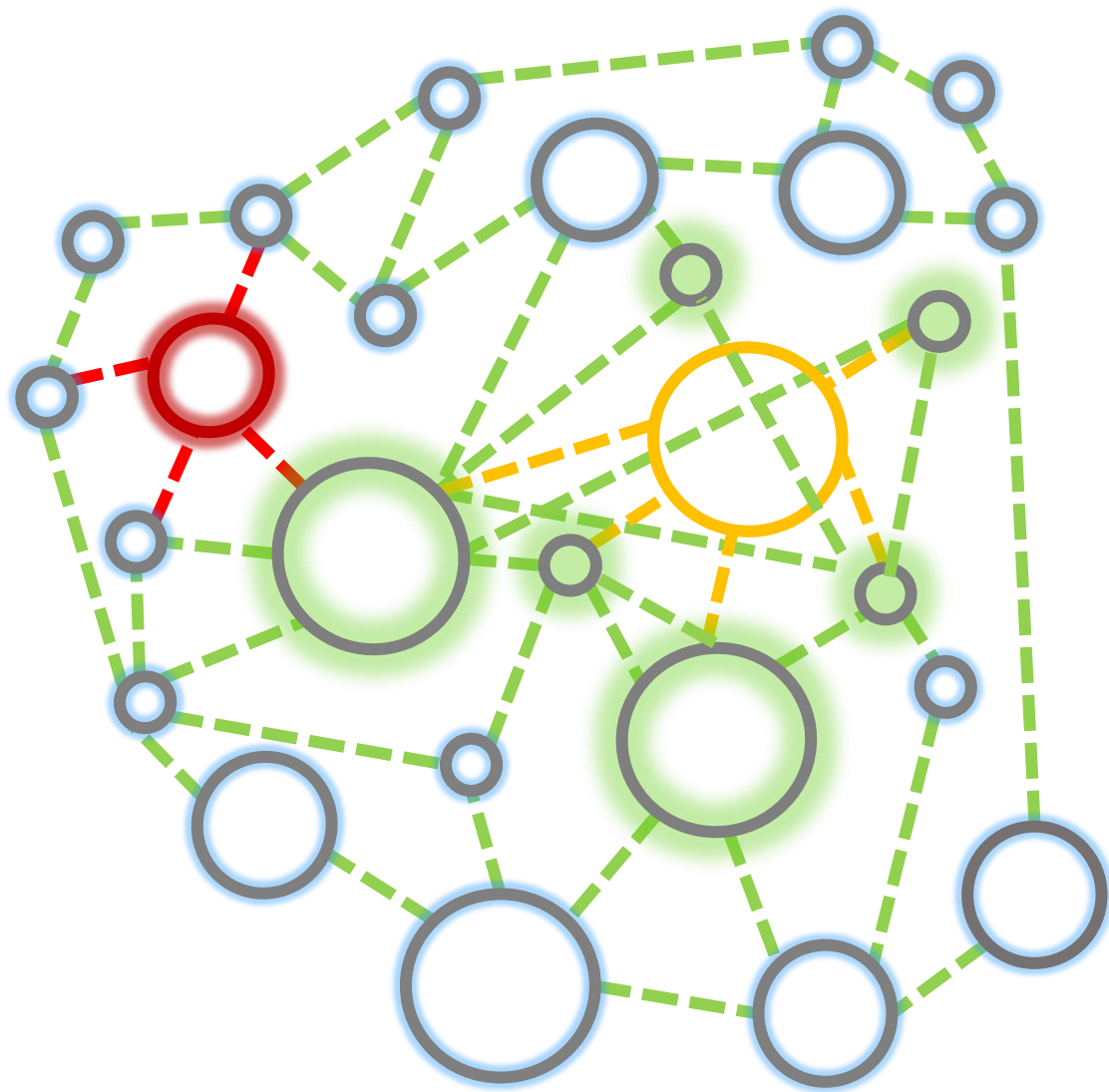
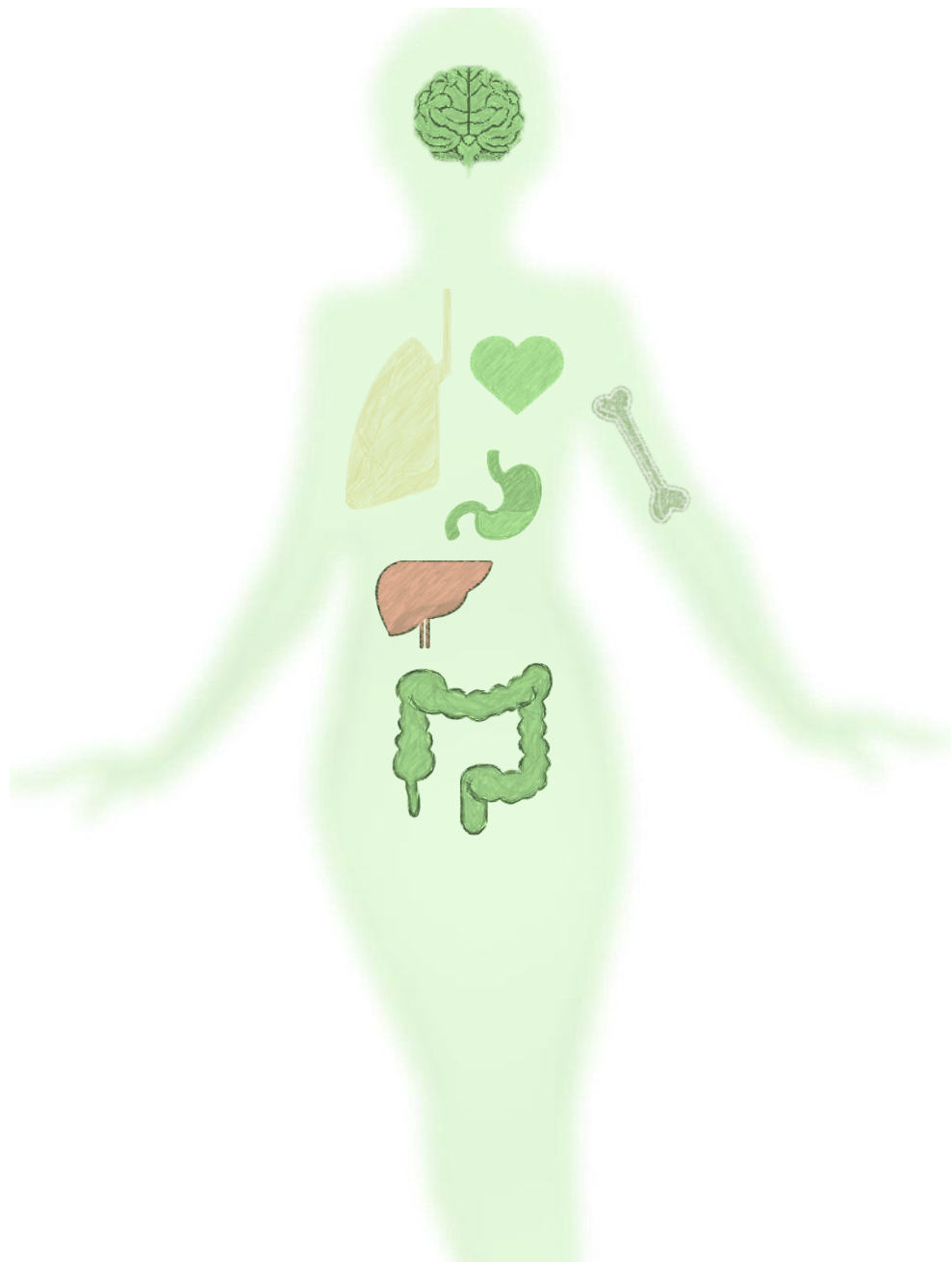

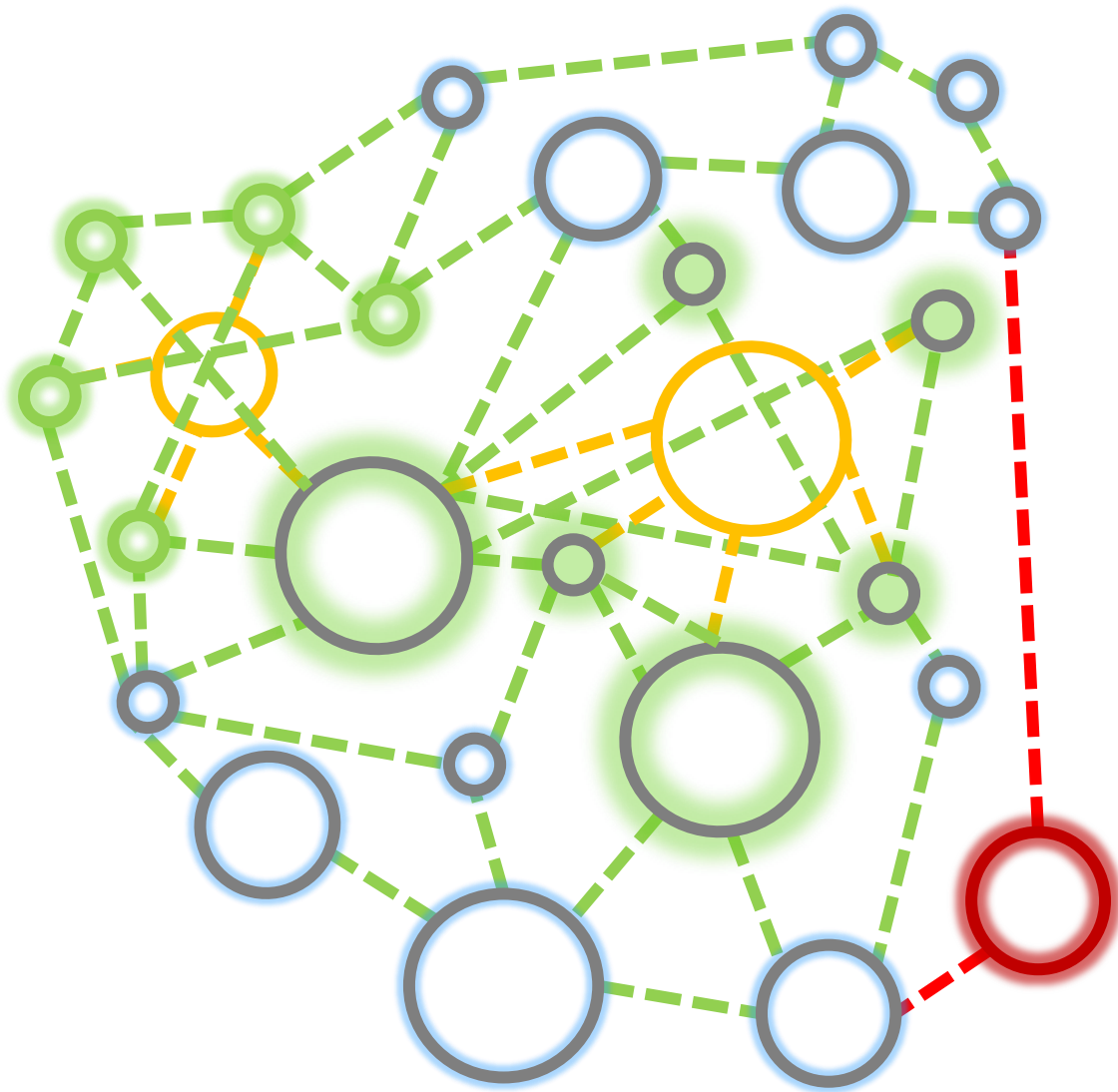
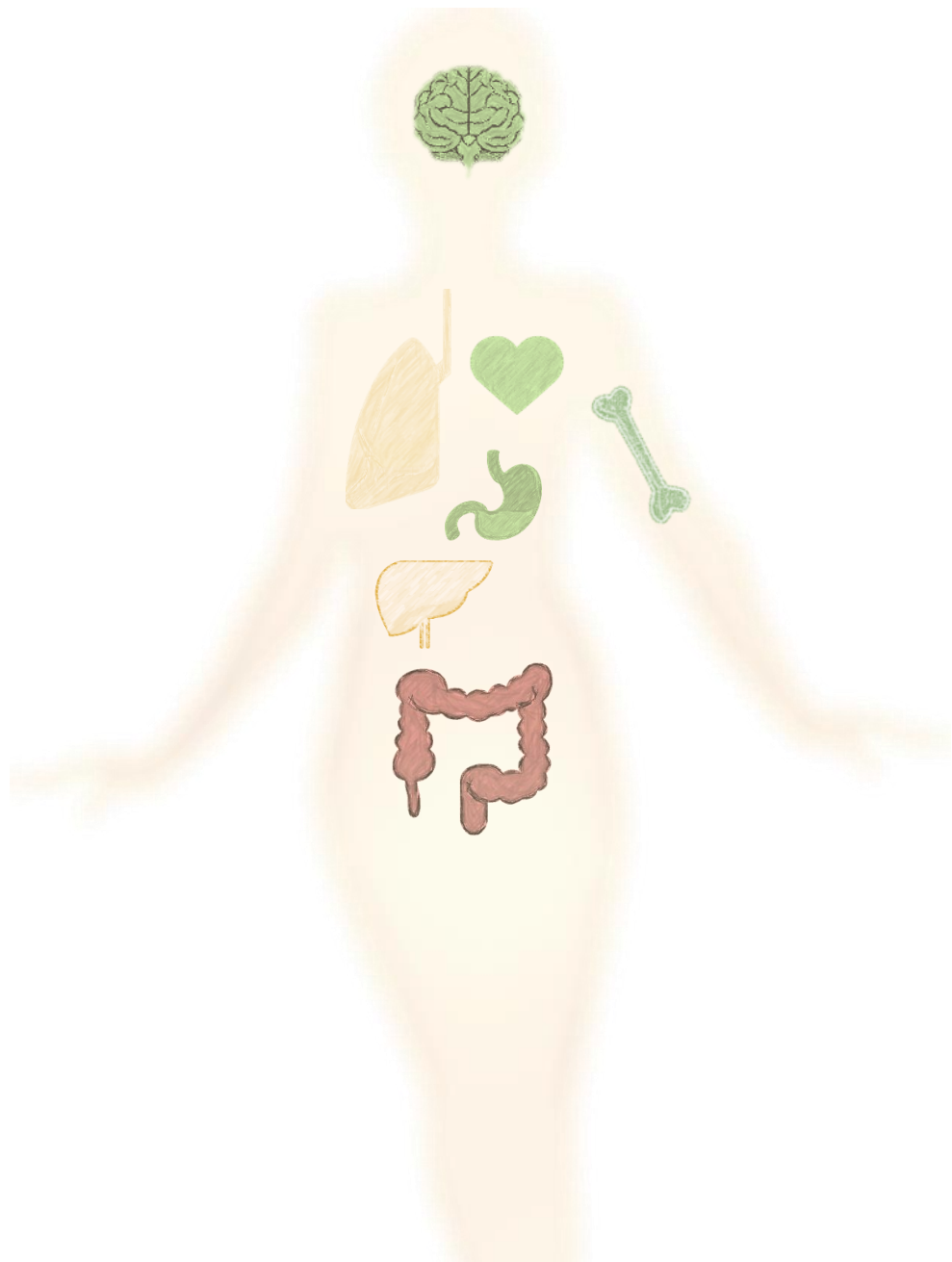

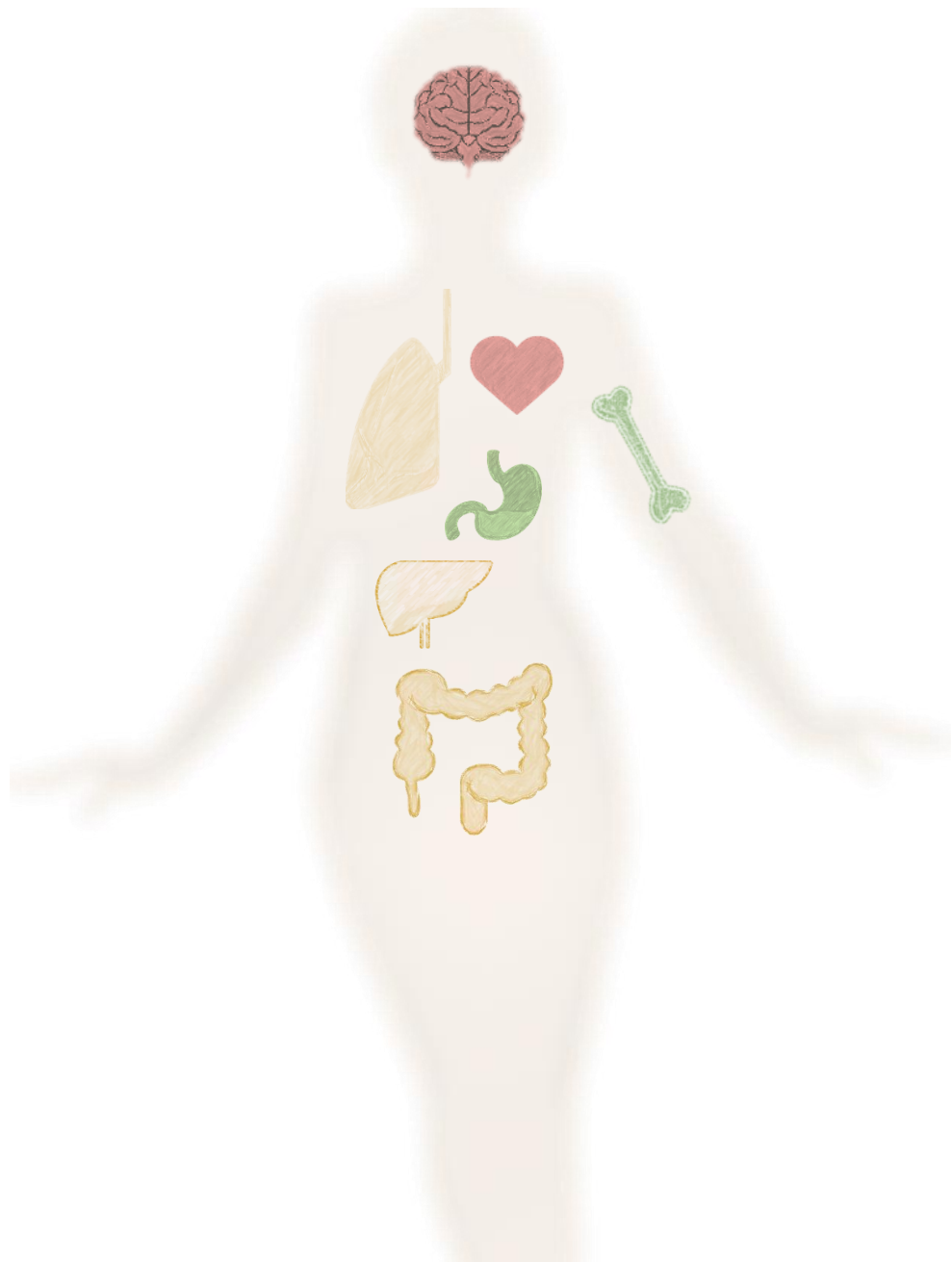

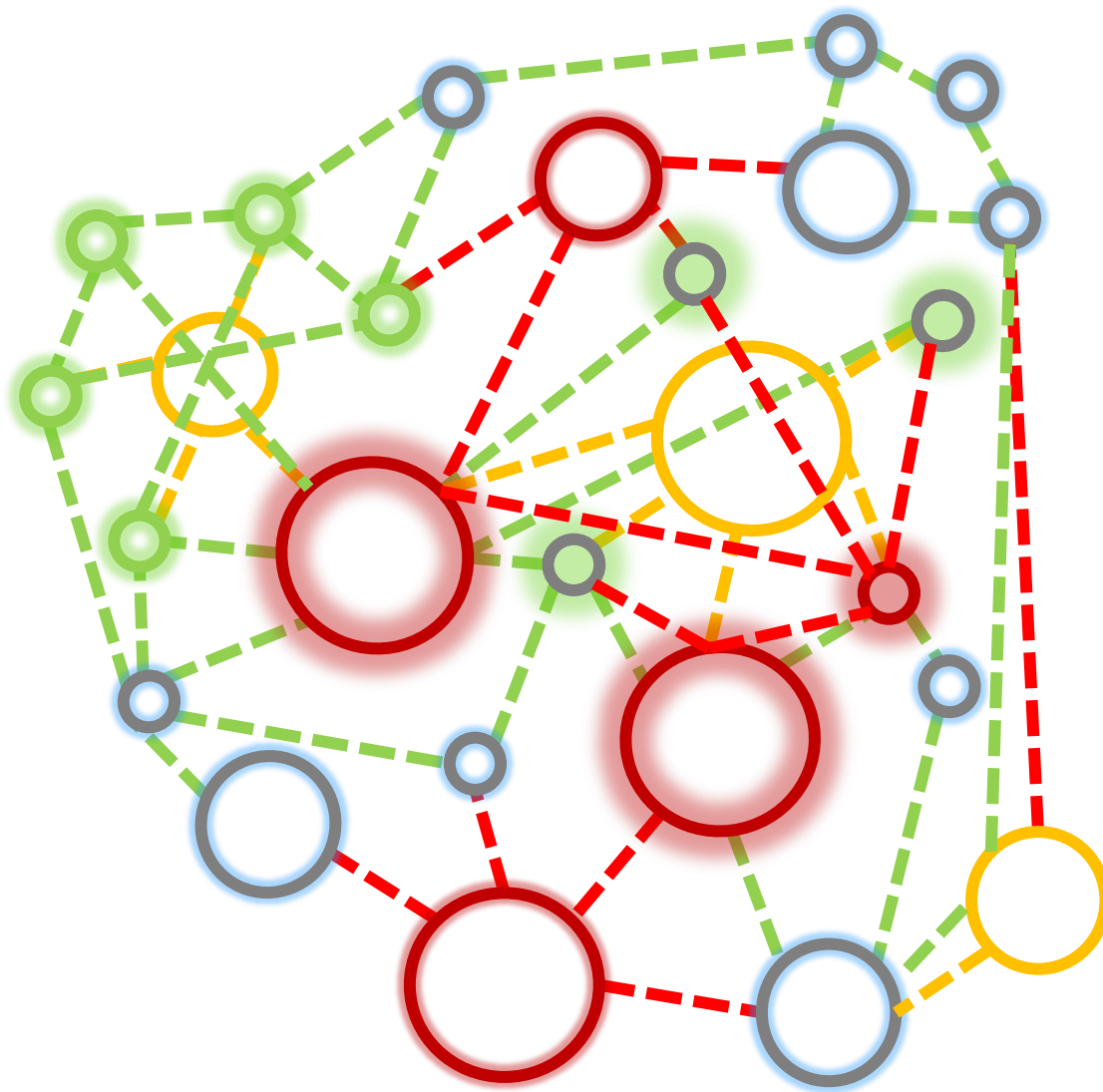
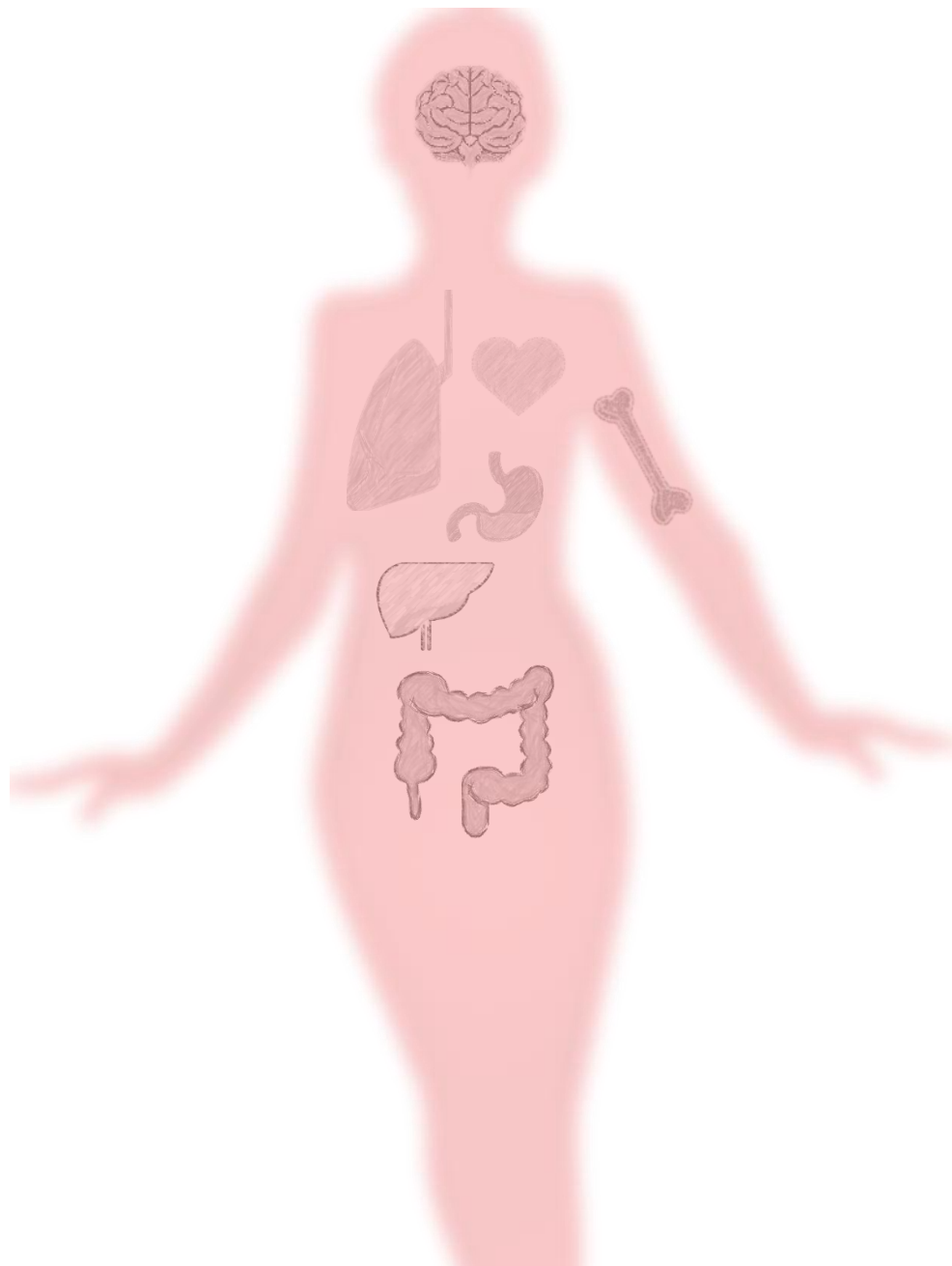

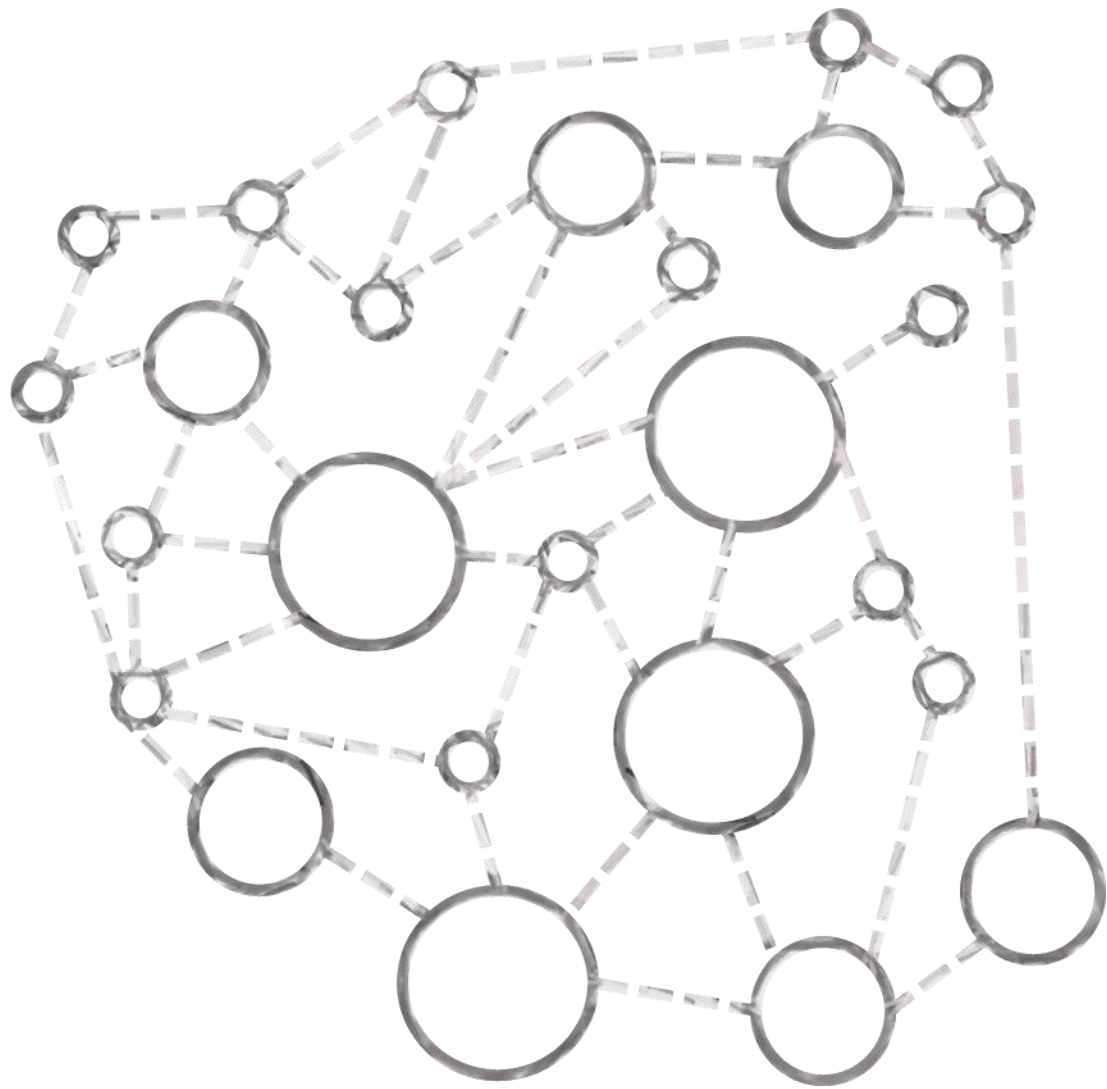

Speed, understanding and accuracy are
the key to save lives

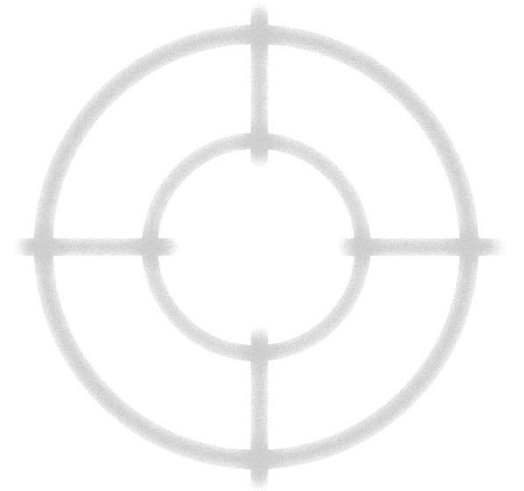
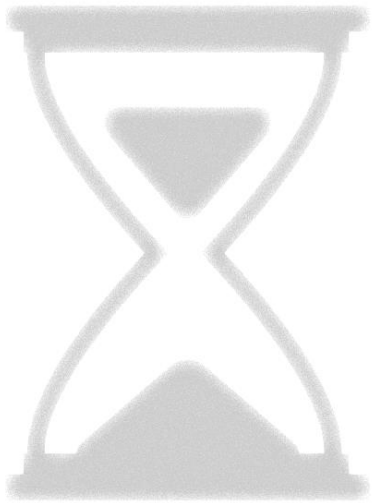

X

X

I

AI

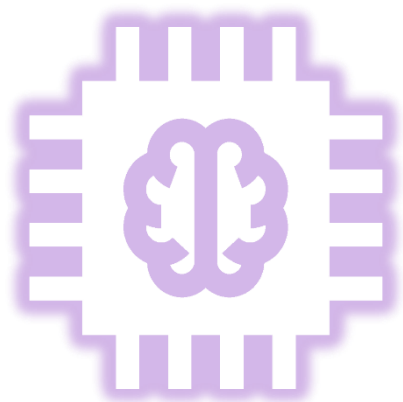

Bioengineering



Internet



A biological system can be understood as a complex node network united by intricate connections at multiple scales

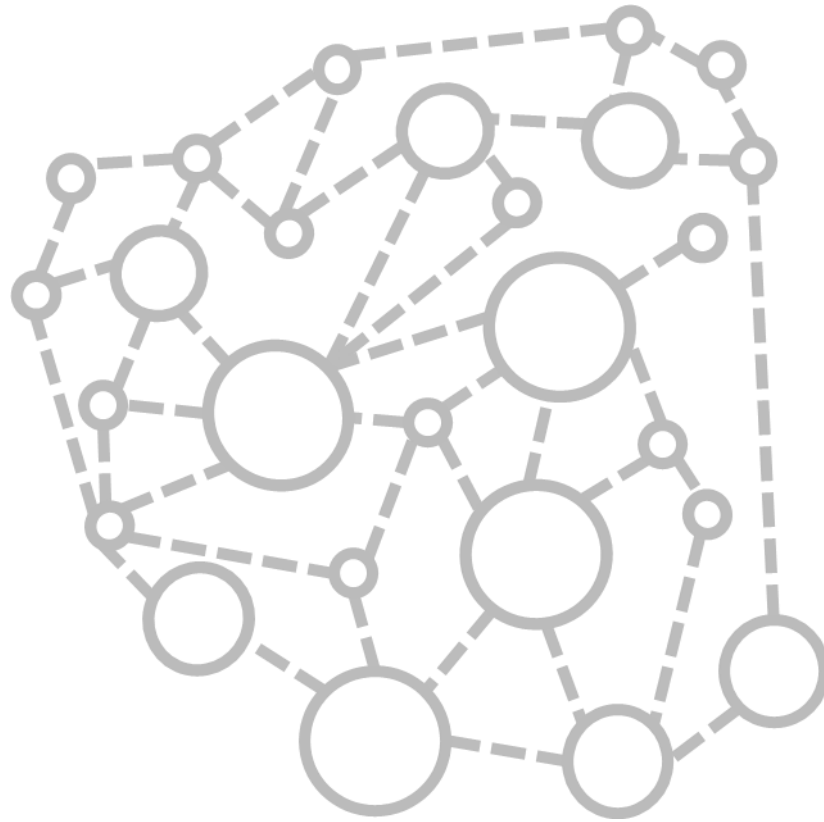



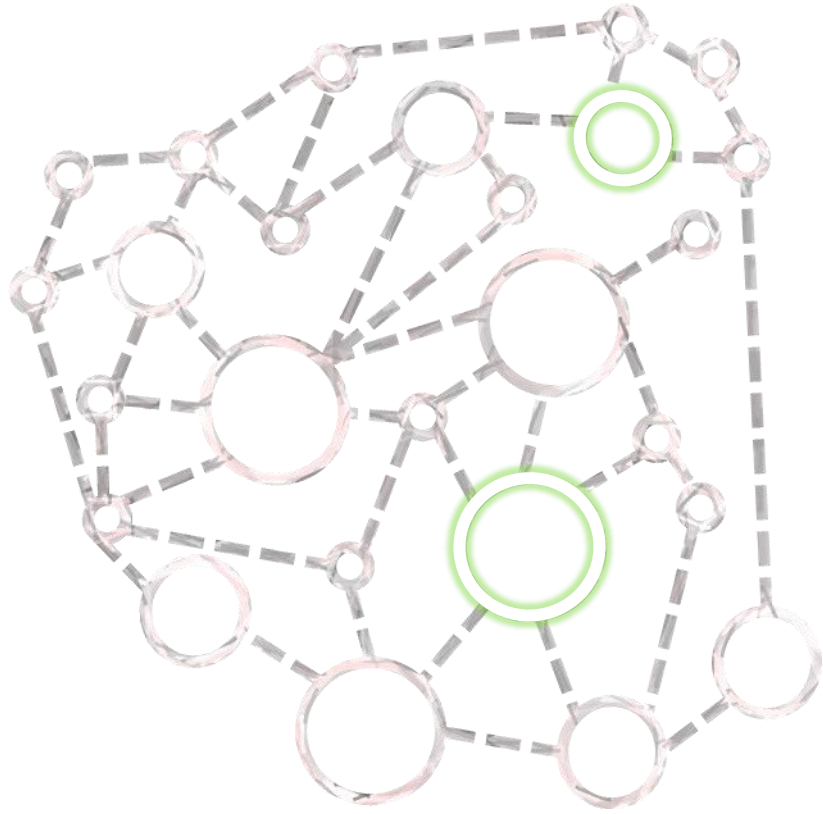

There is a wide
fundamental knowledge

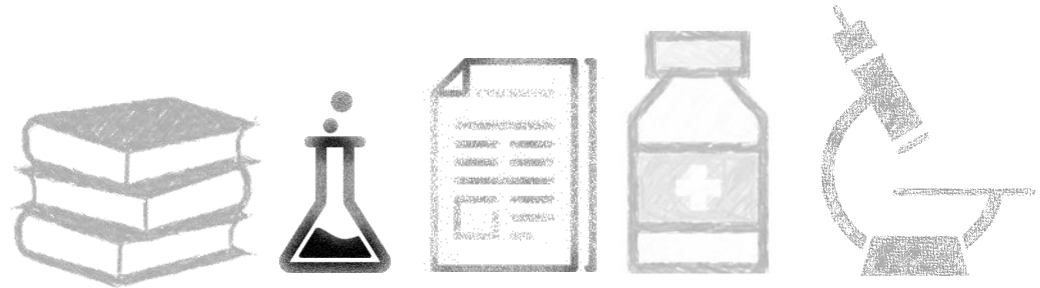

Specific **relations** between the **external** manifestations
of the system and its **internal state**

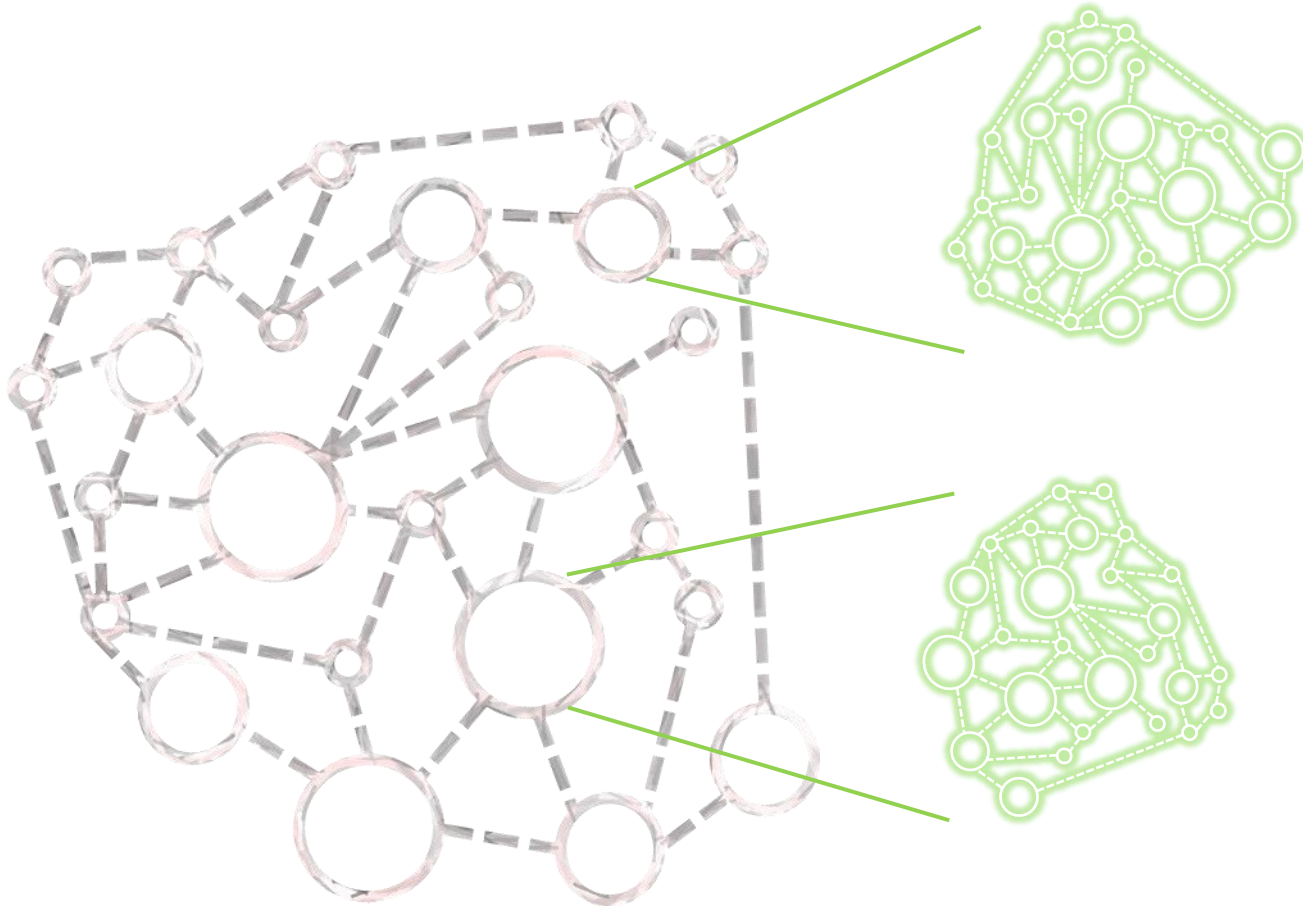

Specific **relations** between the **external** manifestations
of the system and its **internal** state

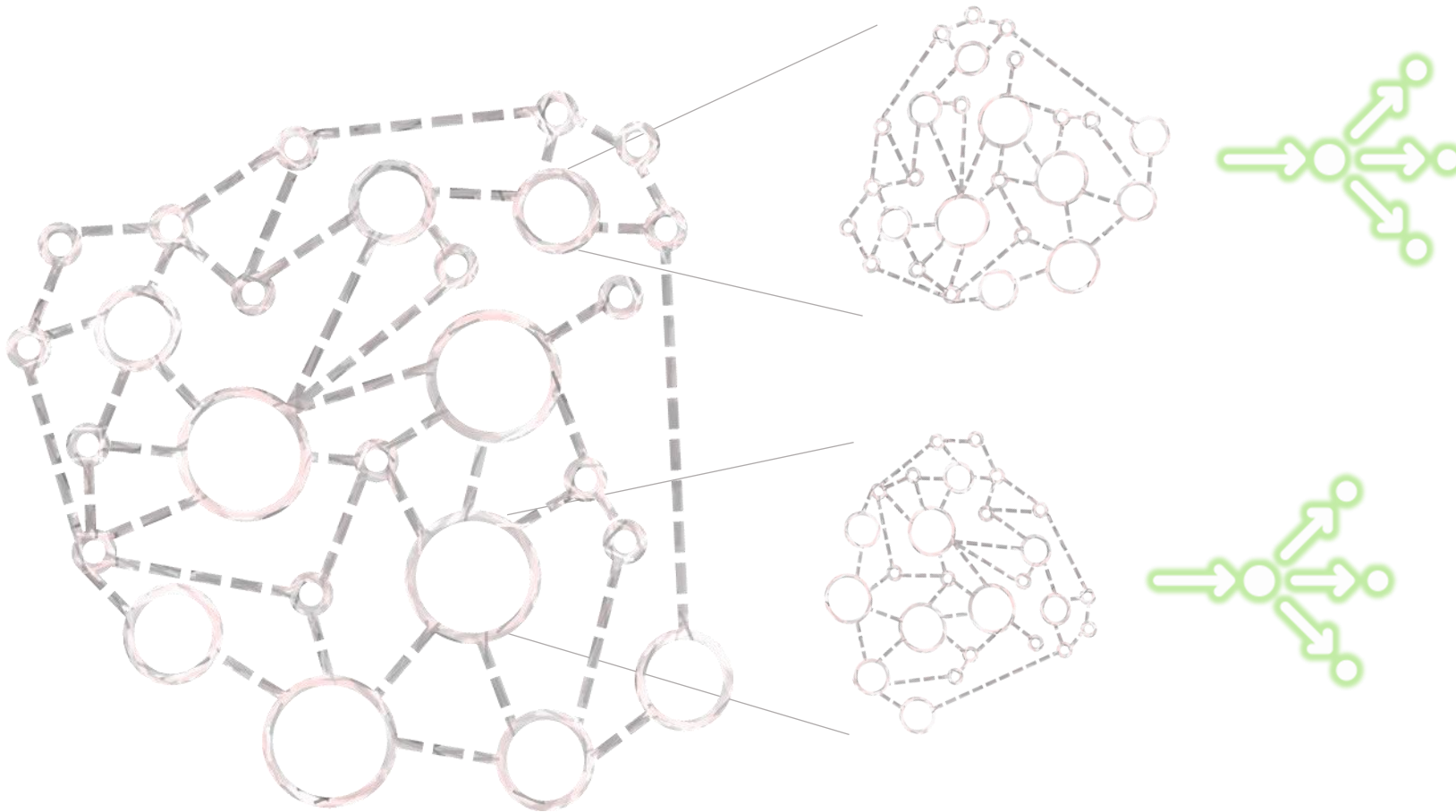

Specific **relations** between the **external** manifestations
of the system and its **internal** state

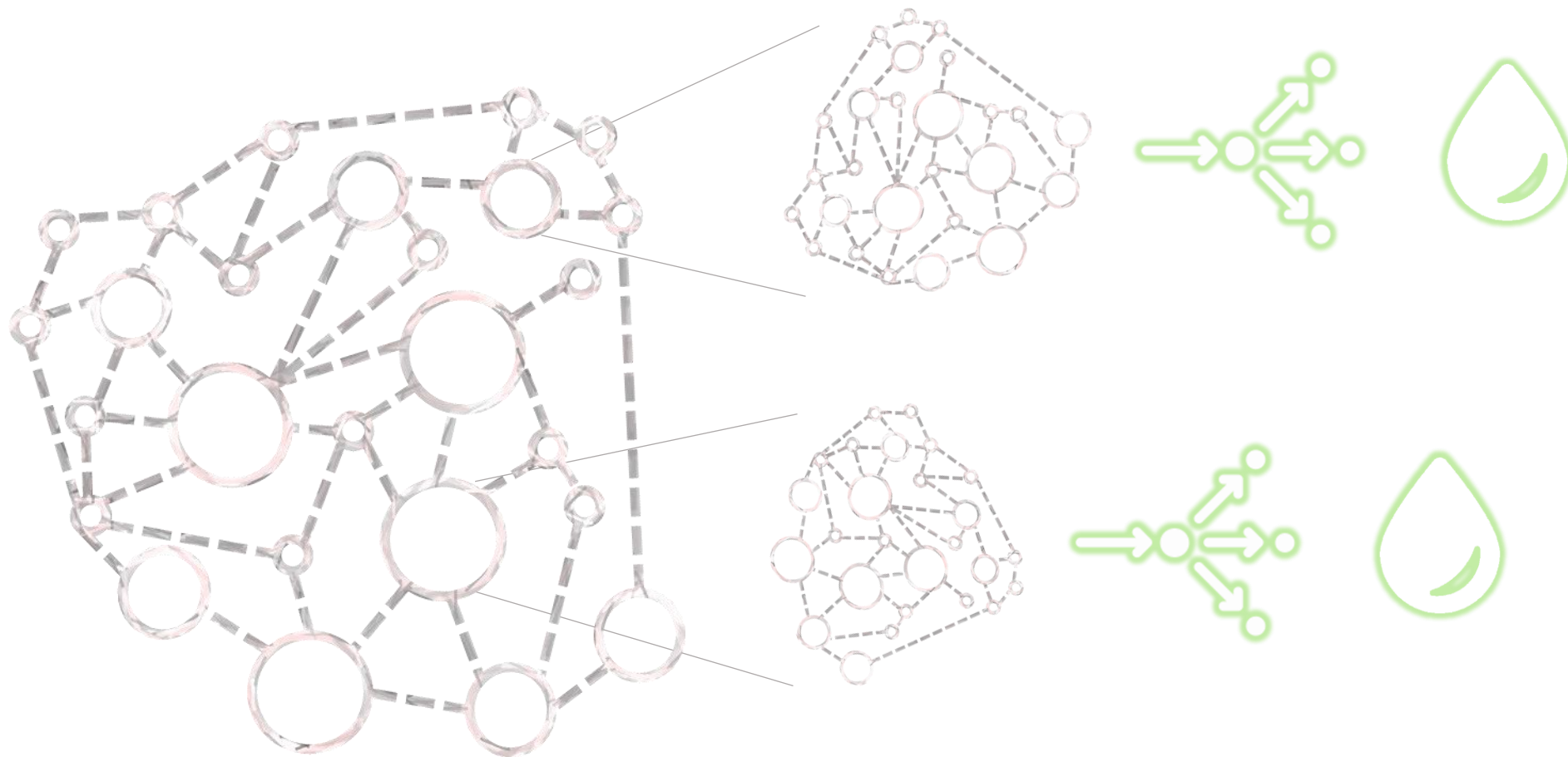

Specific **relations** between the **external manifestations**
of the system and its **internal state**

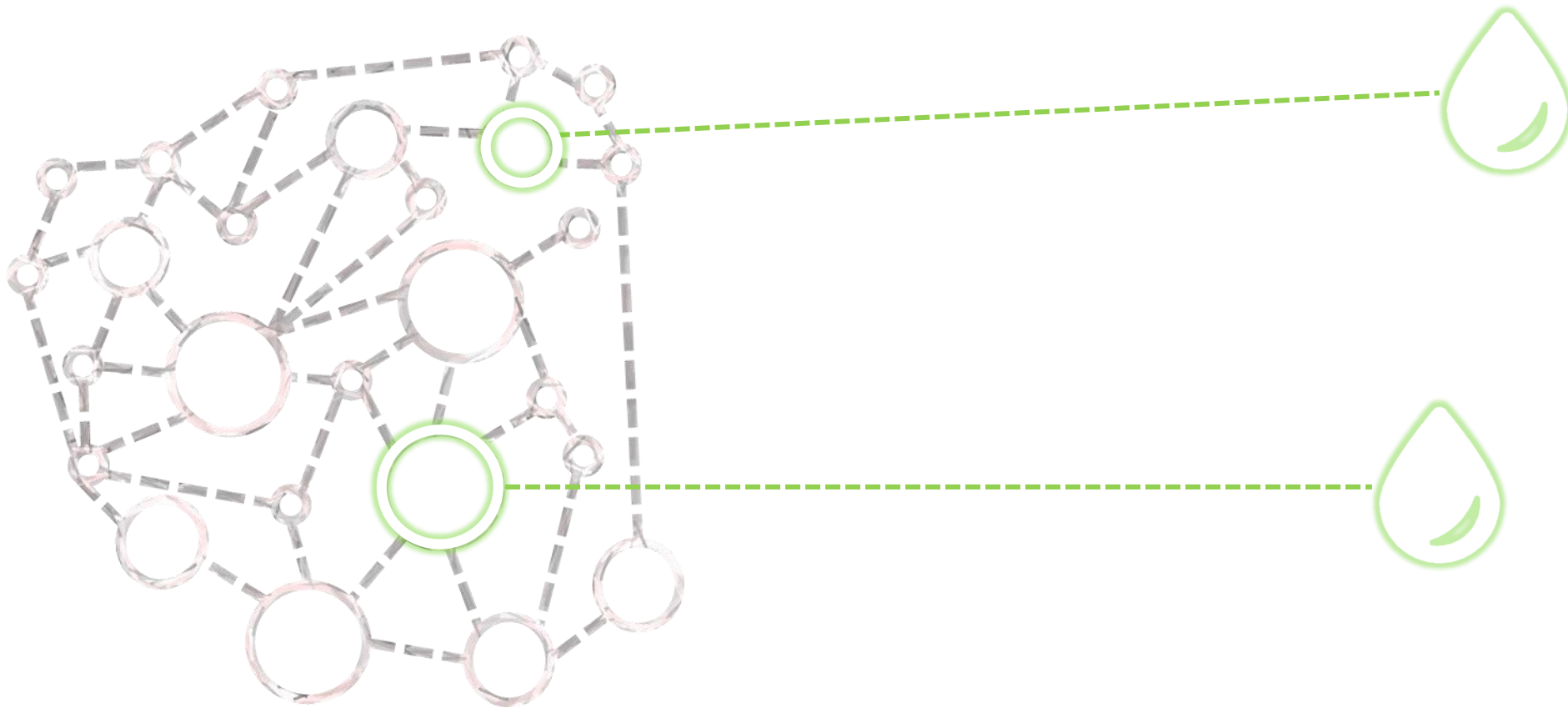



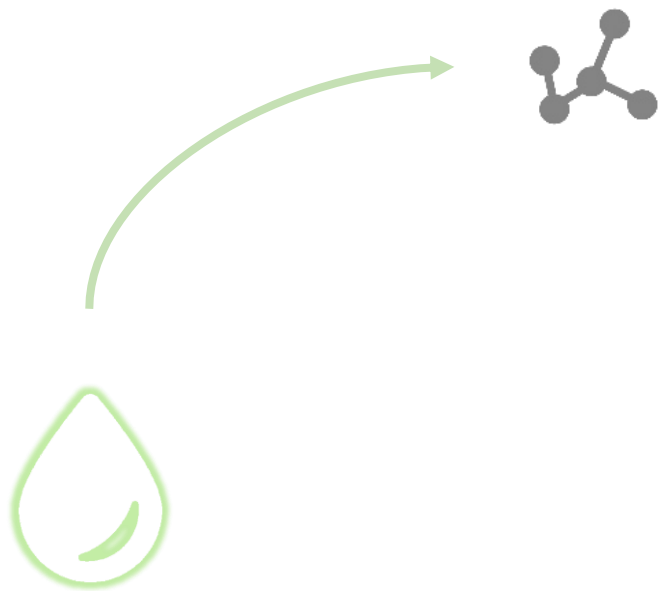

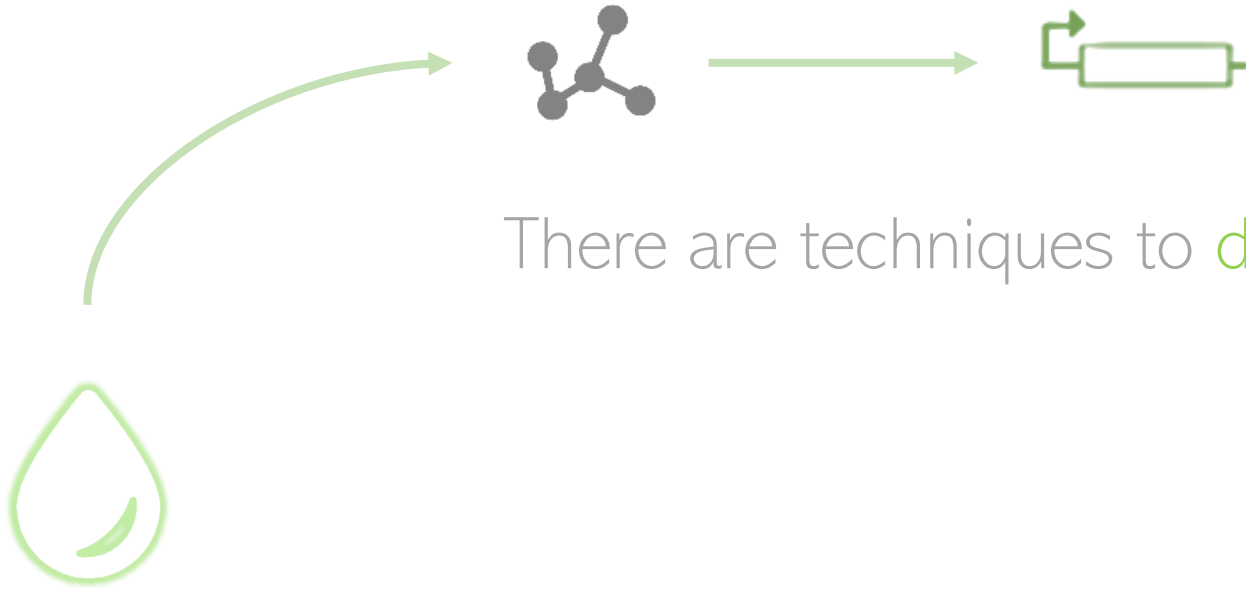

There are techniques to detect nodes



There are techniques to detect nodes

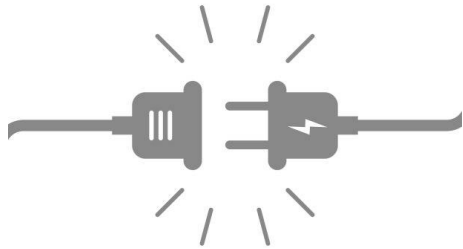
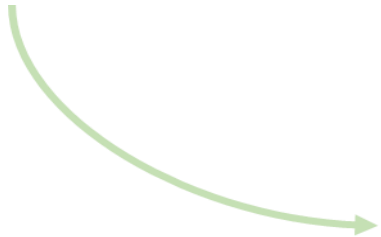



There are techniques to detect nodes



There are techniques to detect their interactions

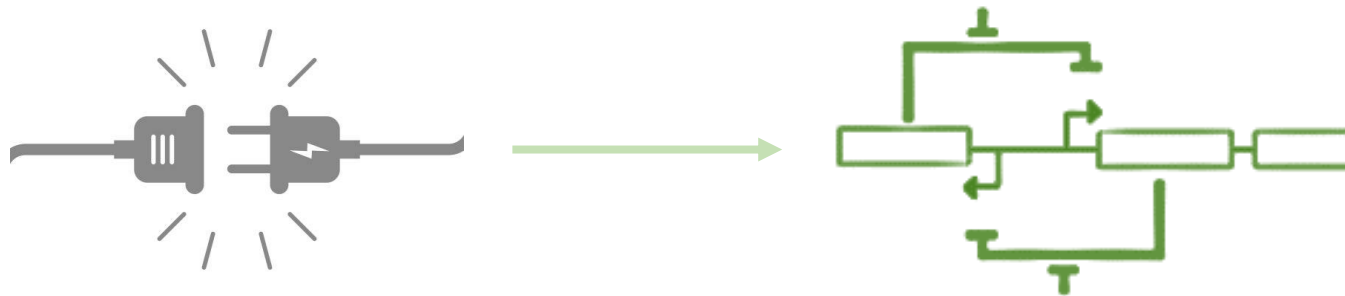

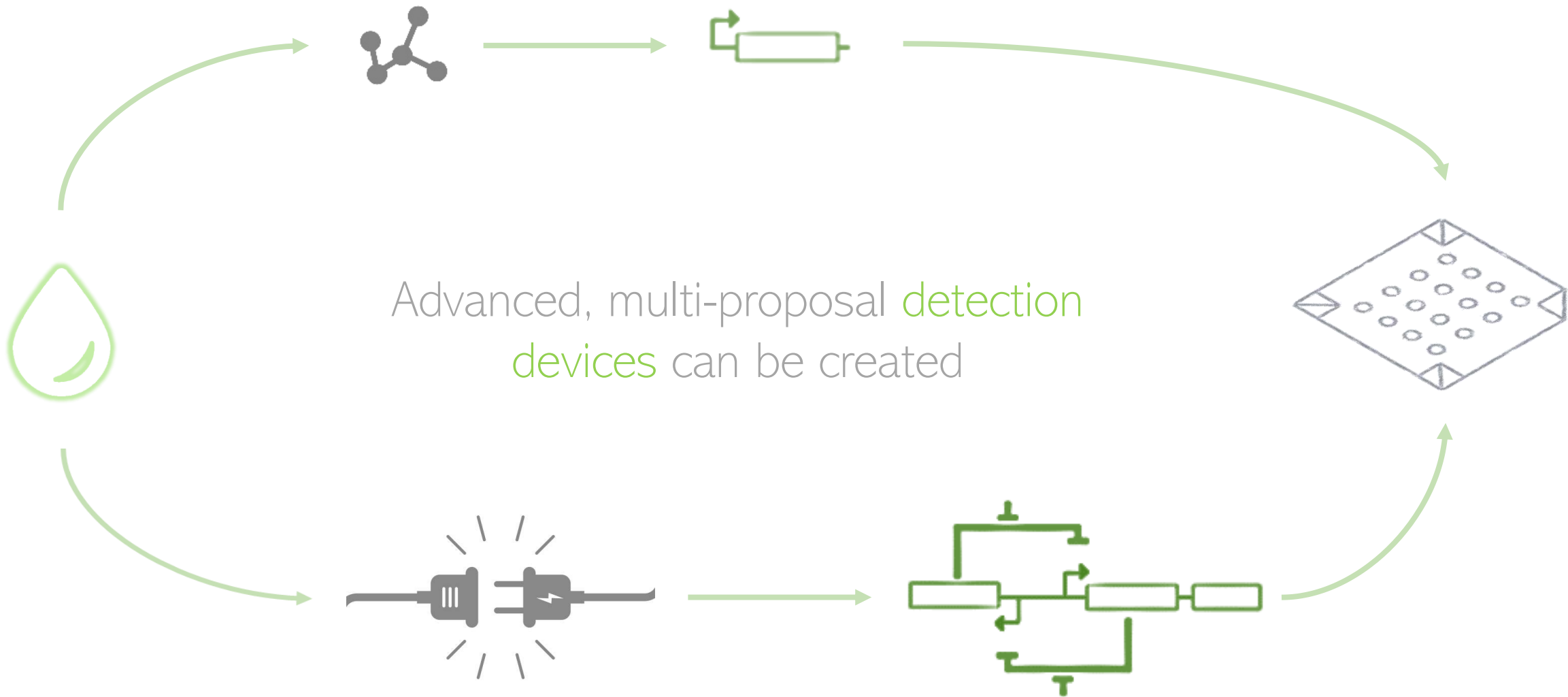

Advanced, multi-proposal **detection**
devices can be created

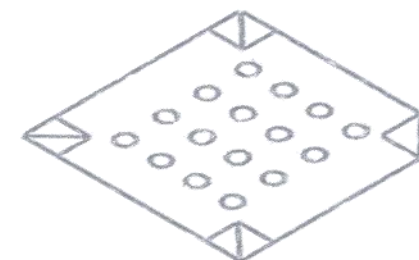

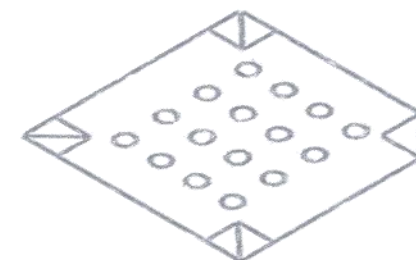

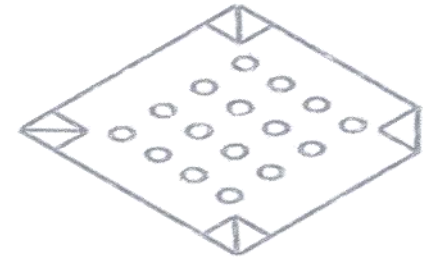
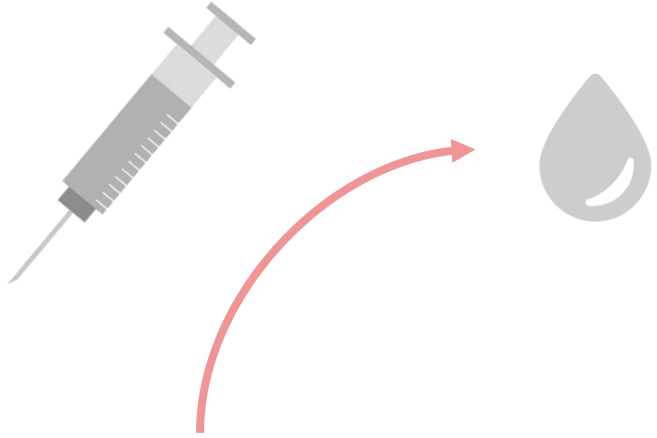

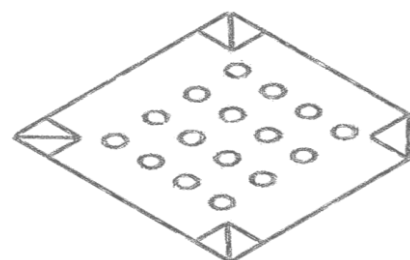
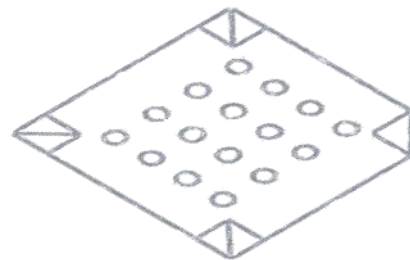
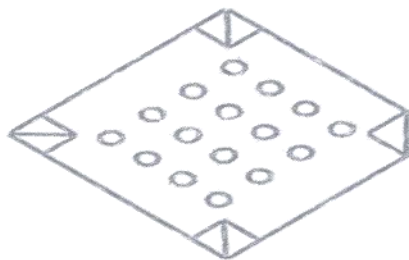
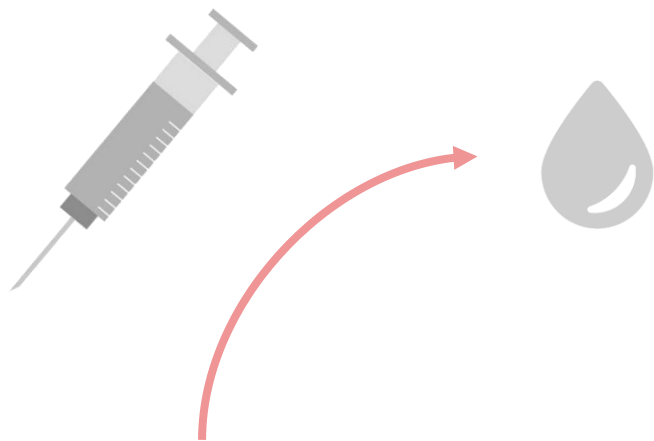

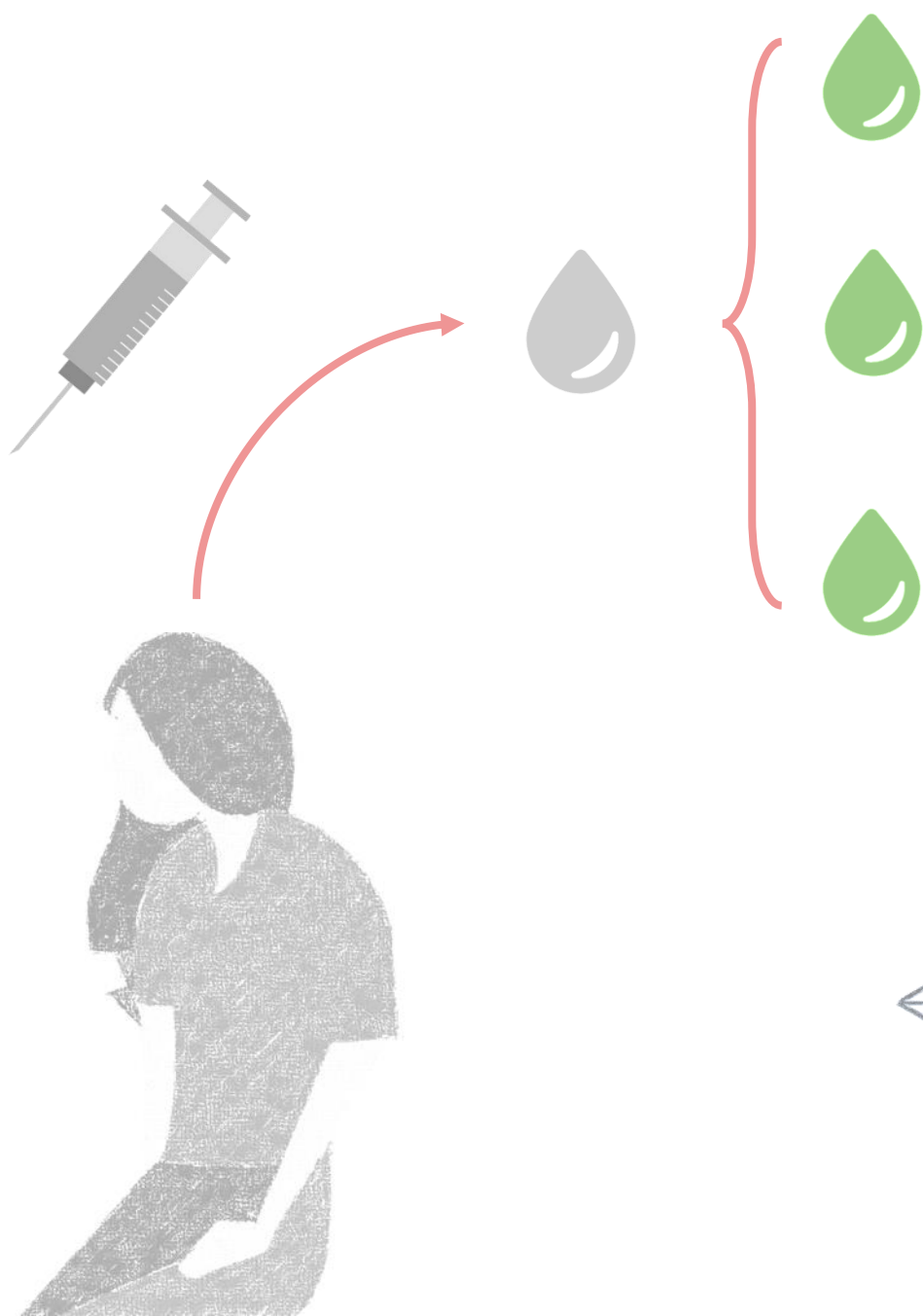

Liquid biopsies are becoming more efficient and powerful, and less invasive

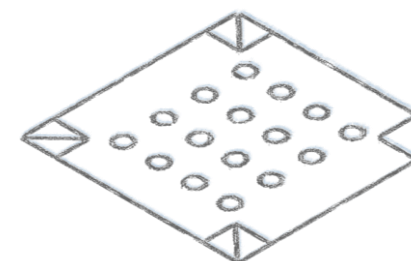
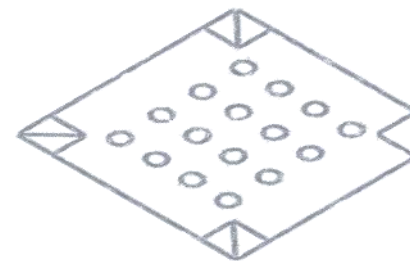
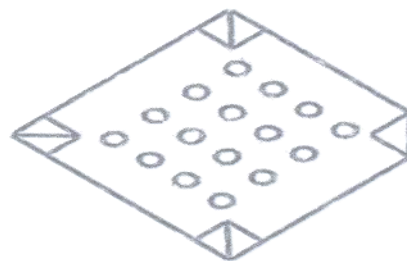

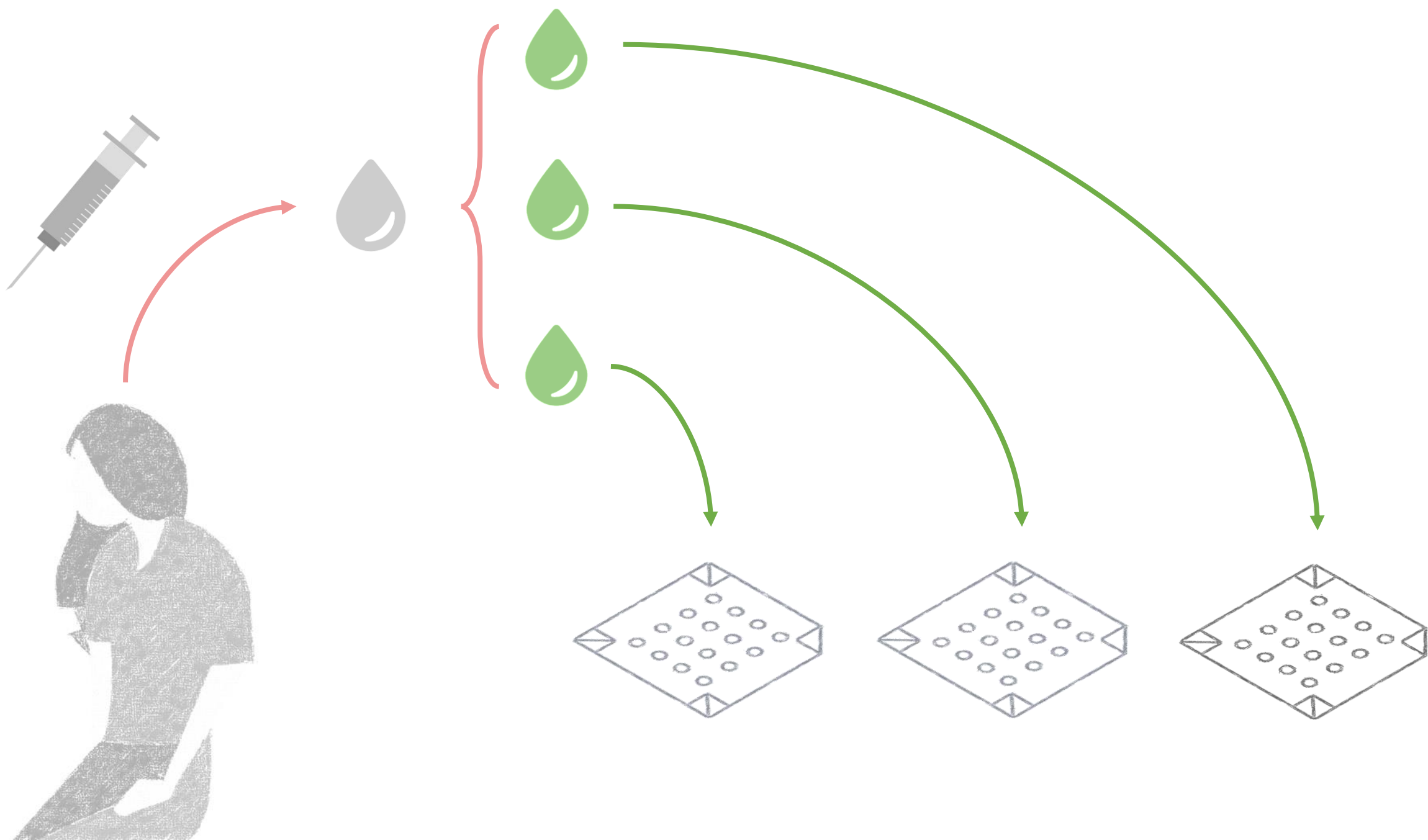

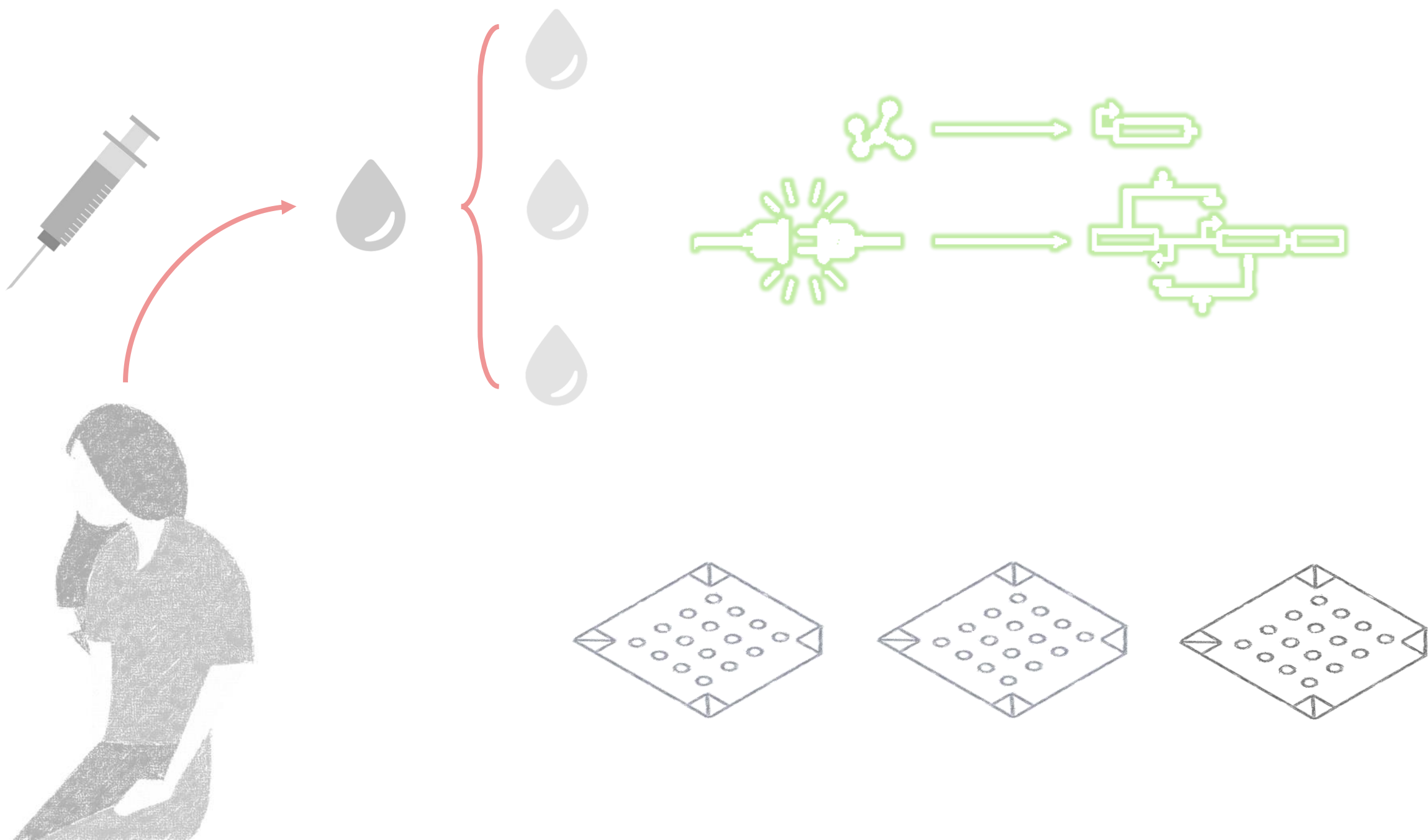

The spread of smart and connected devices creates
an infinite range of possibilities



The spread of smart and connected devices creates
an infinite range of possibilities

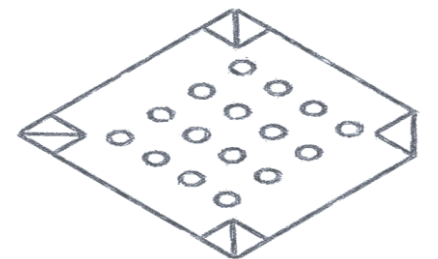
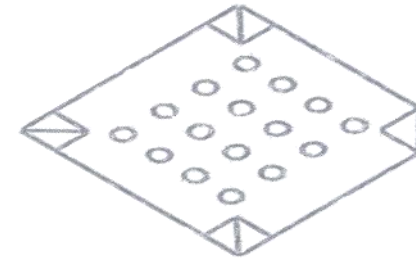
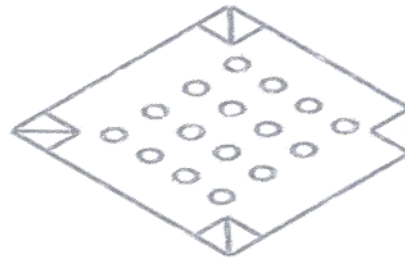

The spread of smart and connected devices creates
an infinite range of possibilities

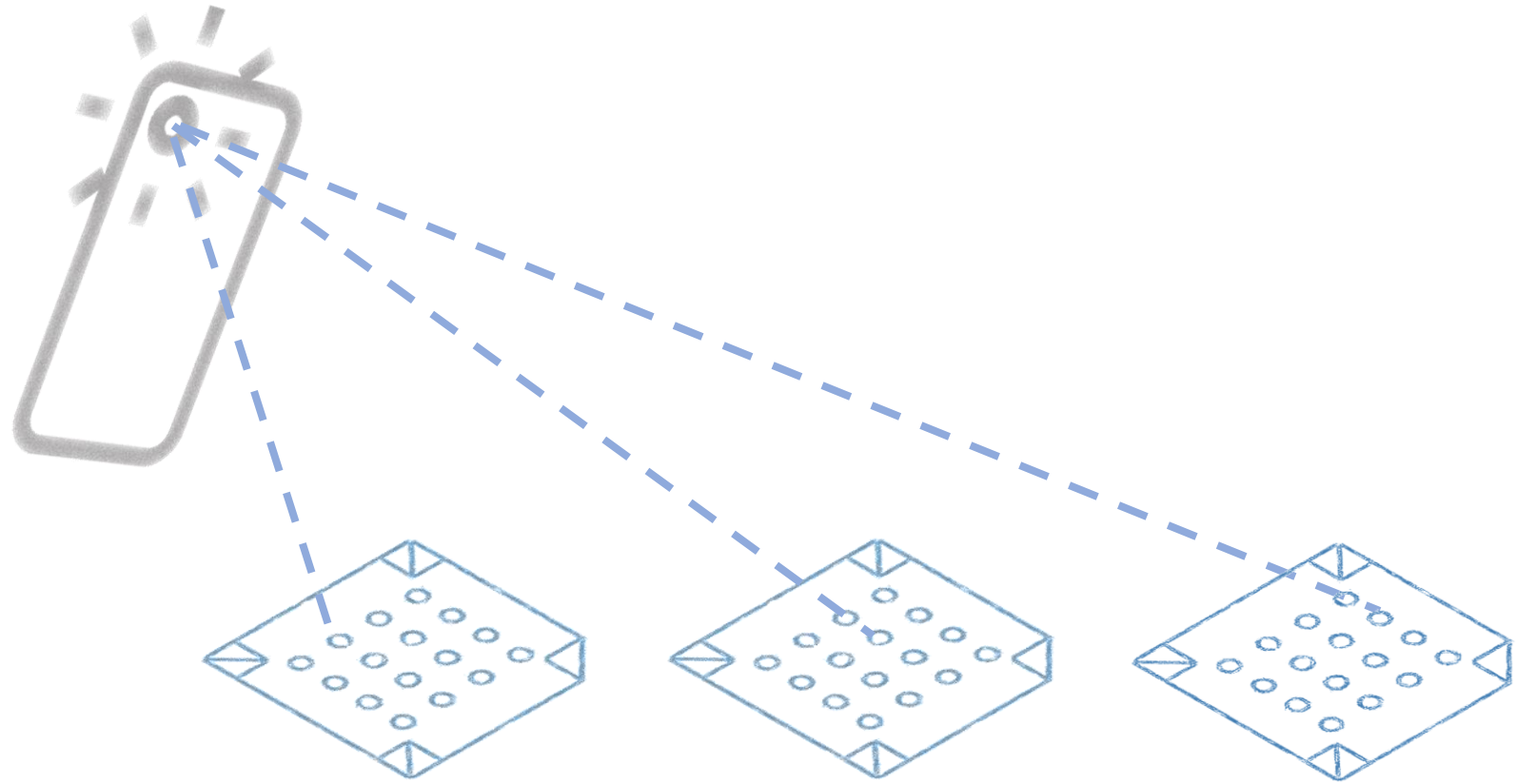

The spread of smart and connected devices creates
an infinite range of possibilities

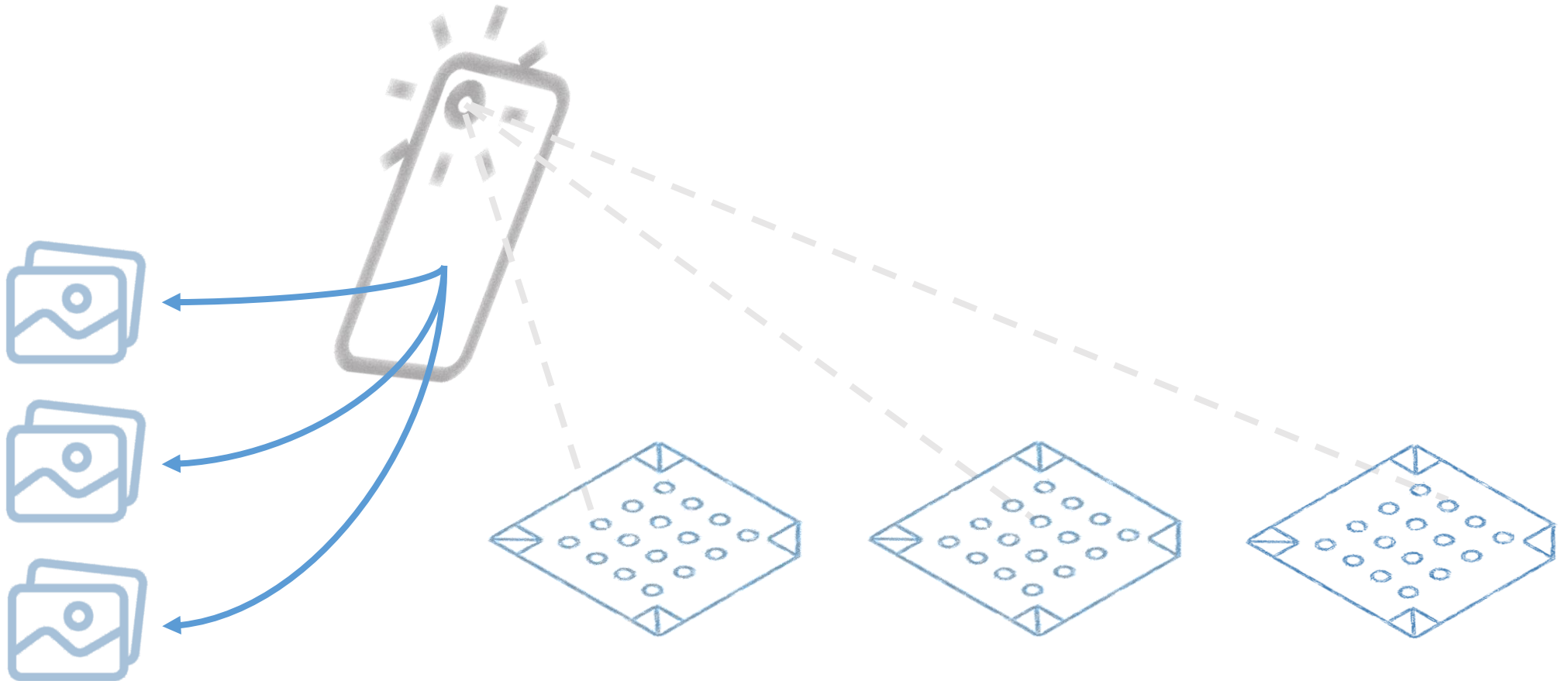

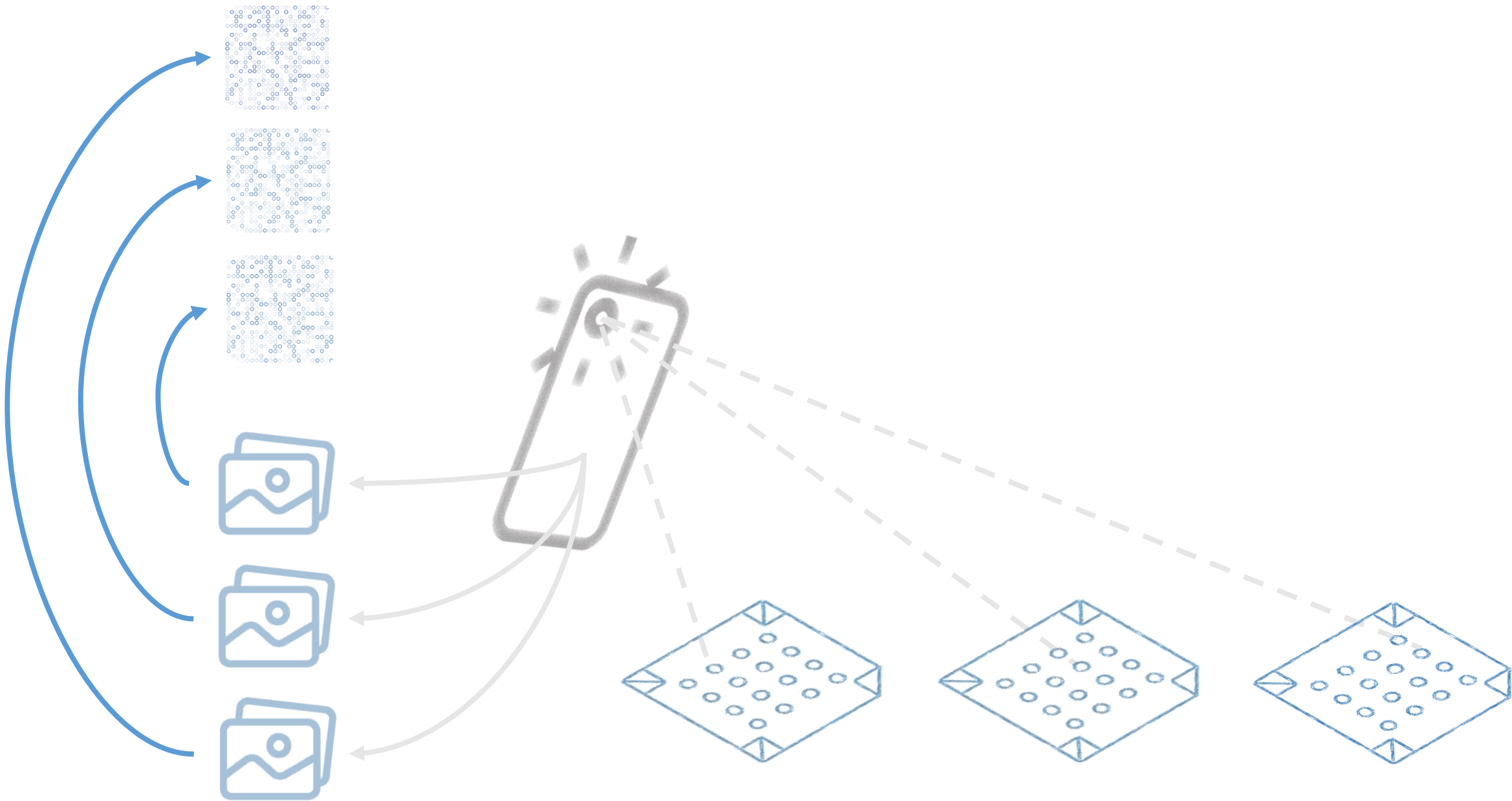

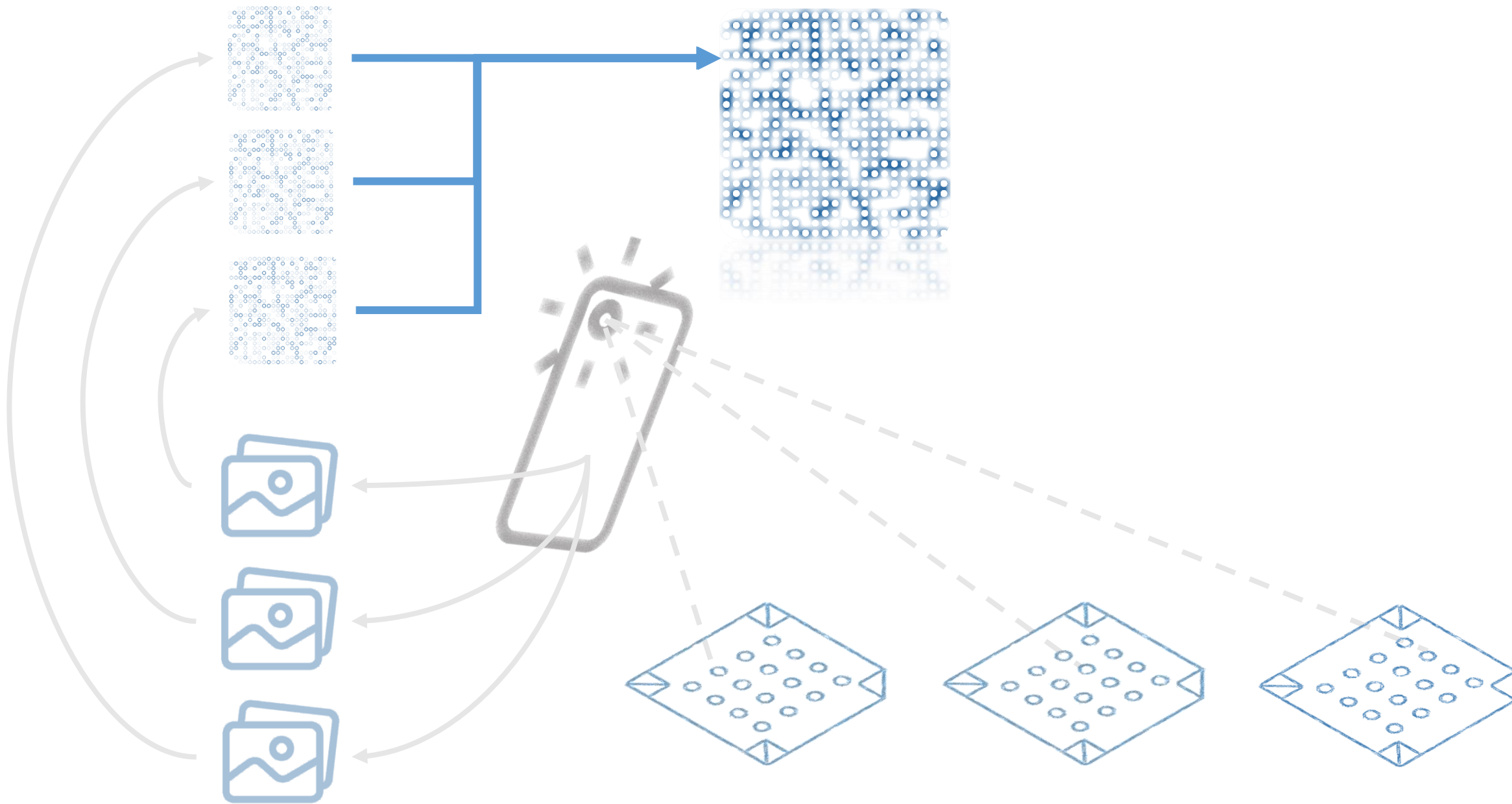

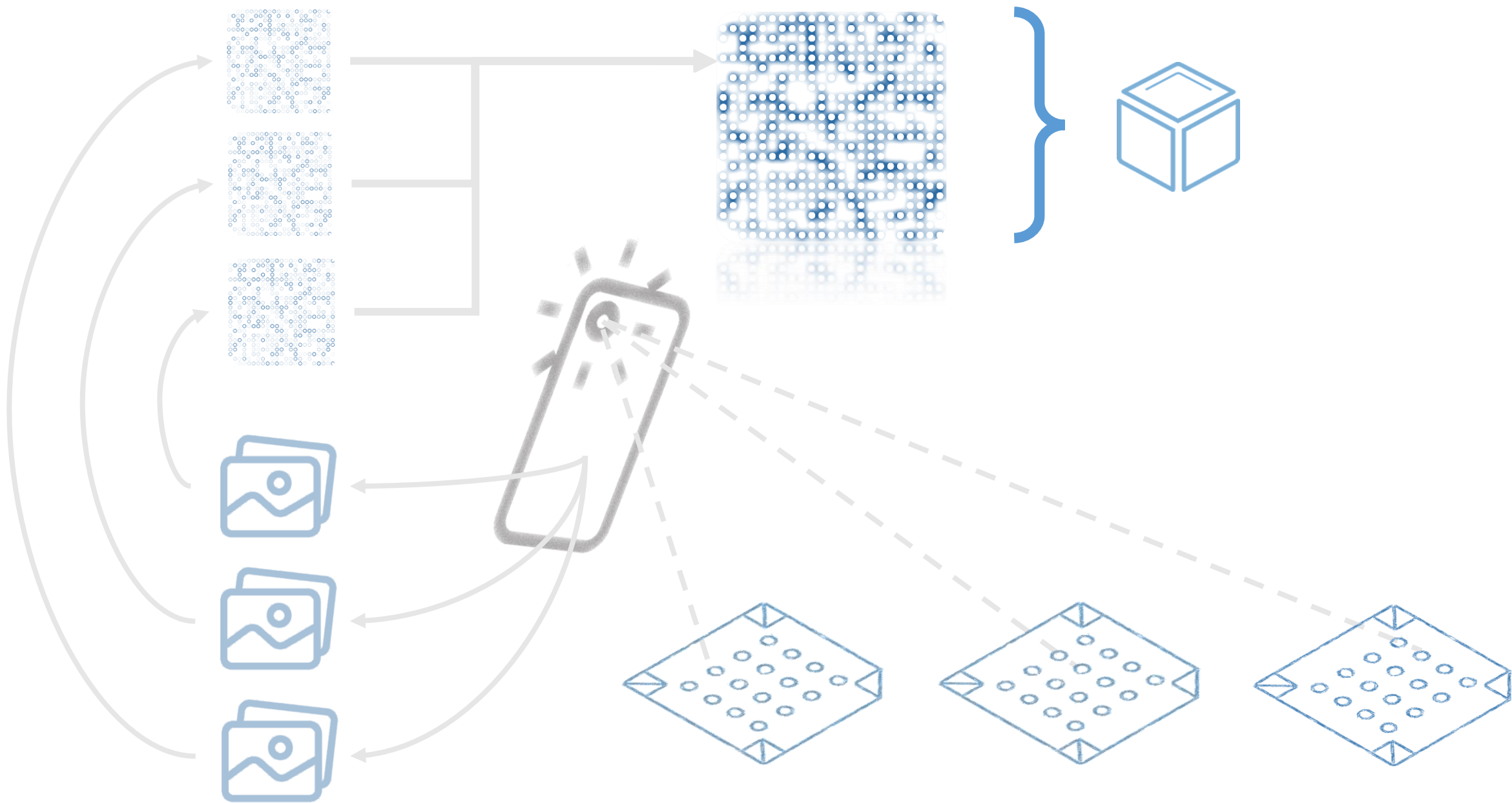

It is possible to [integrate](#), [analyze](#) and [send](#) information from almost [any place or situation](#), and increasingly [fast](#)



Internet allows massive sets of interconnected devices to act as powerful computing architectures

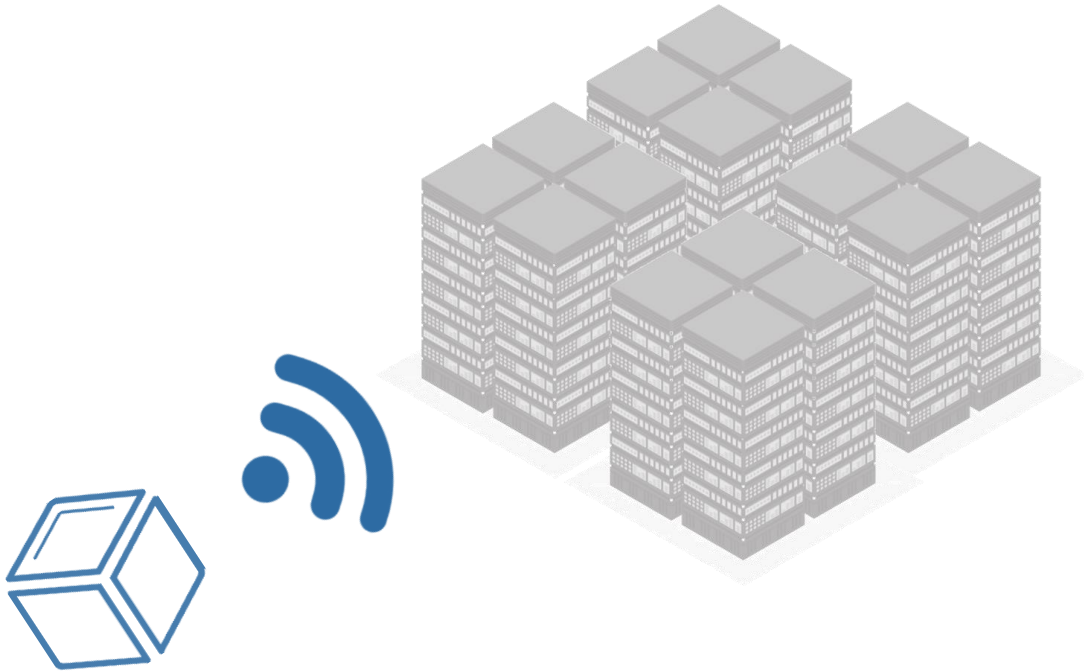

The great advances in hardware and software have supported a huge development in the field of Artificial Intelligence

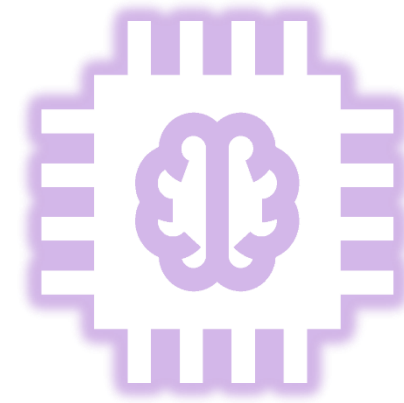
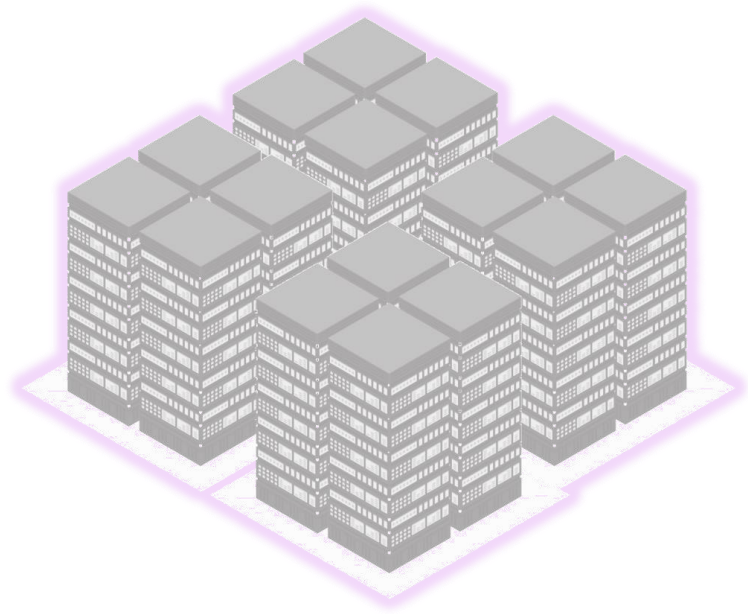

Deep Neural Network systems have demonstrated their amazing potential



With enough training, they can recognize subtle patterns to solve difficult tasks

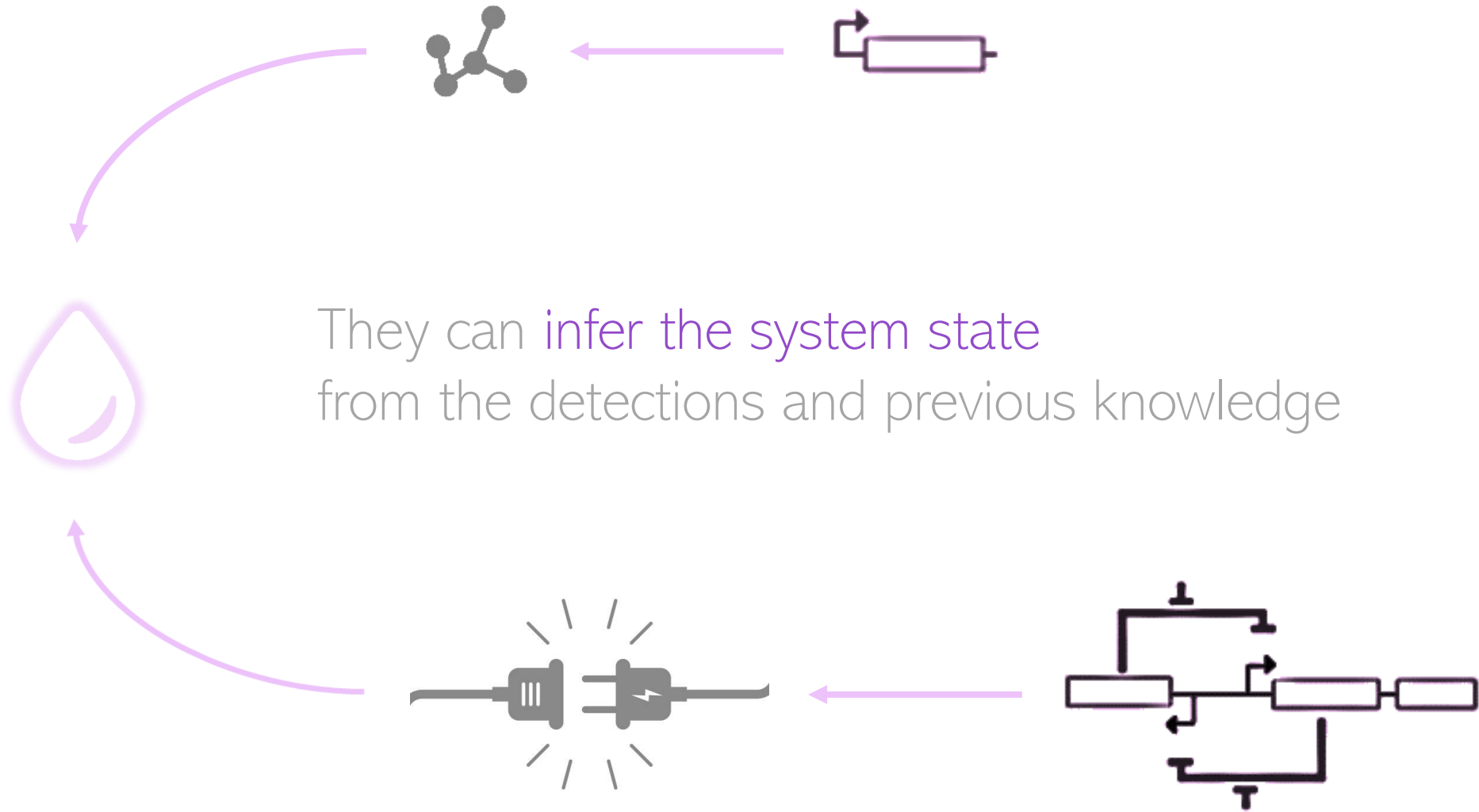

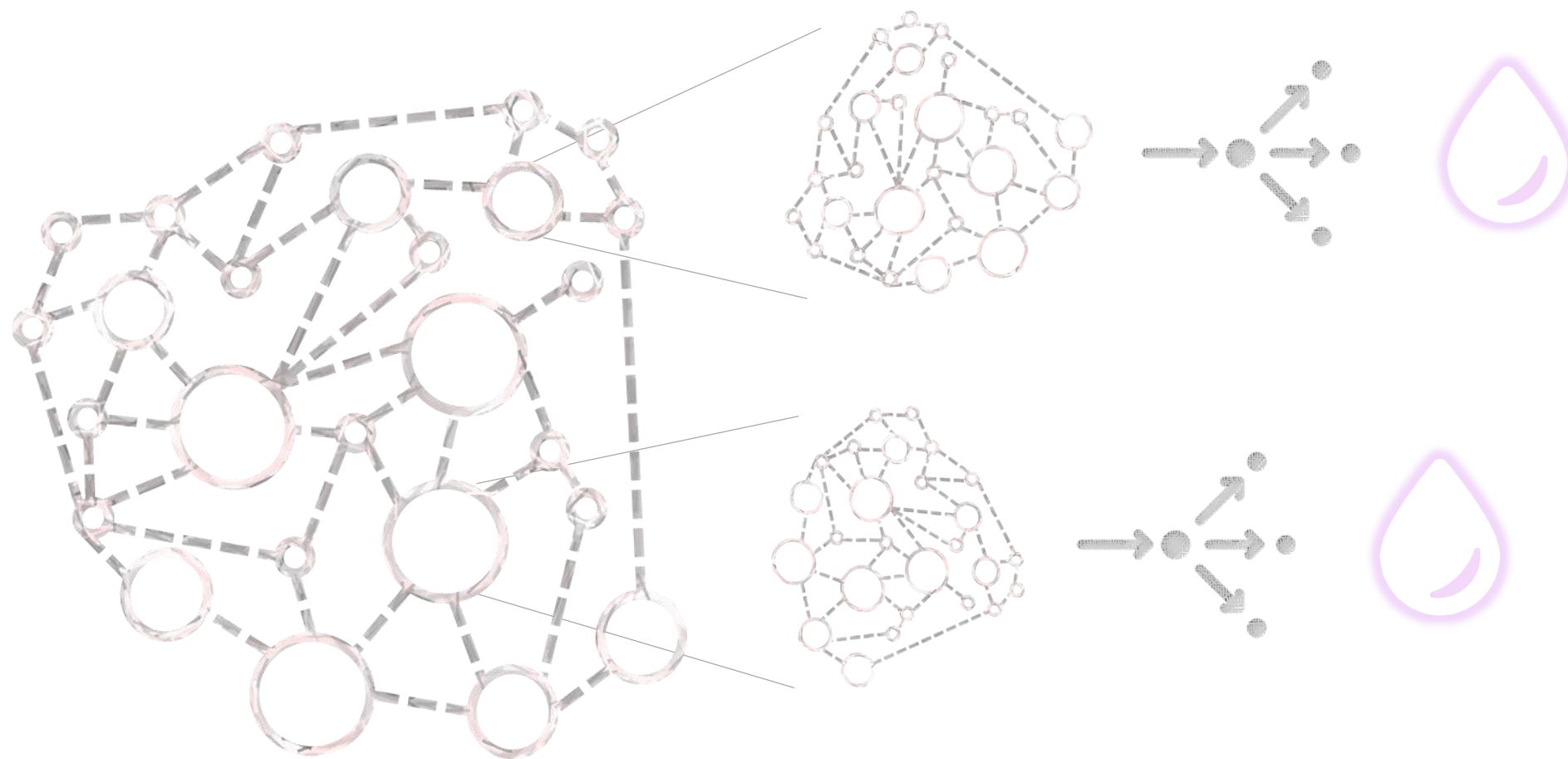

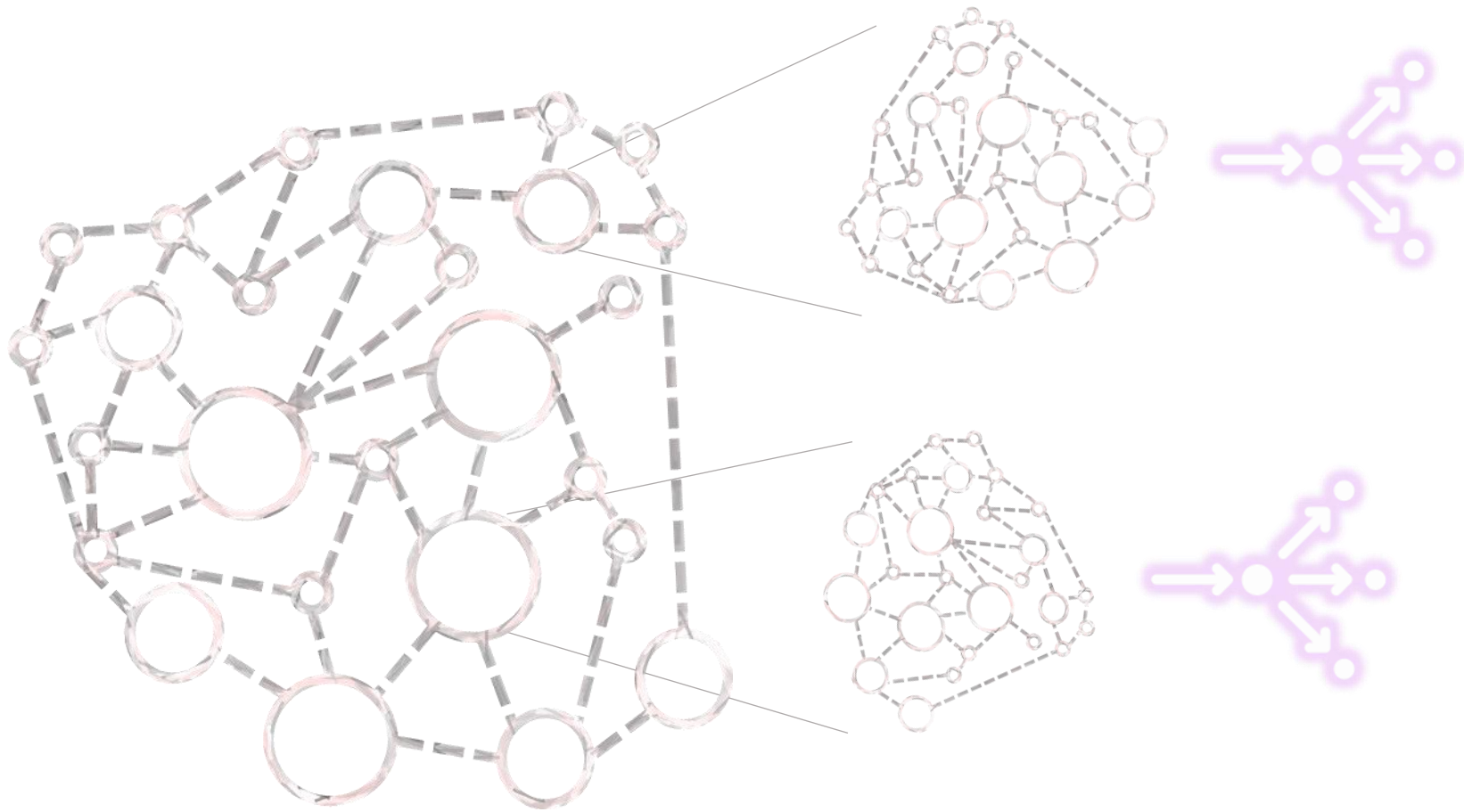

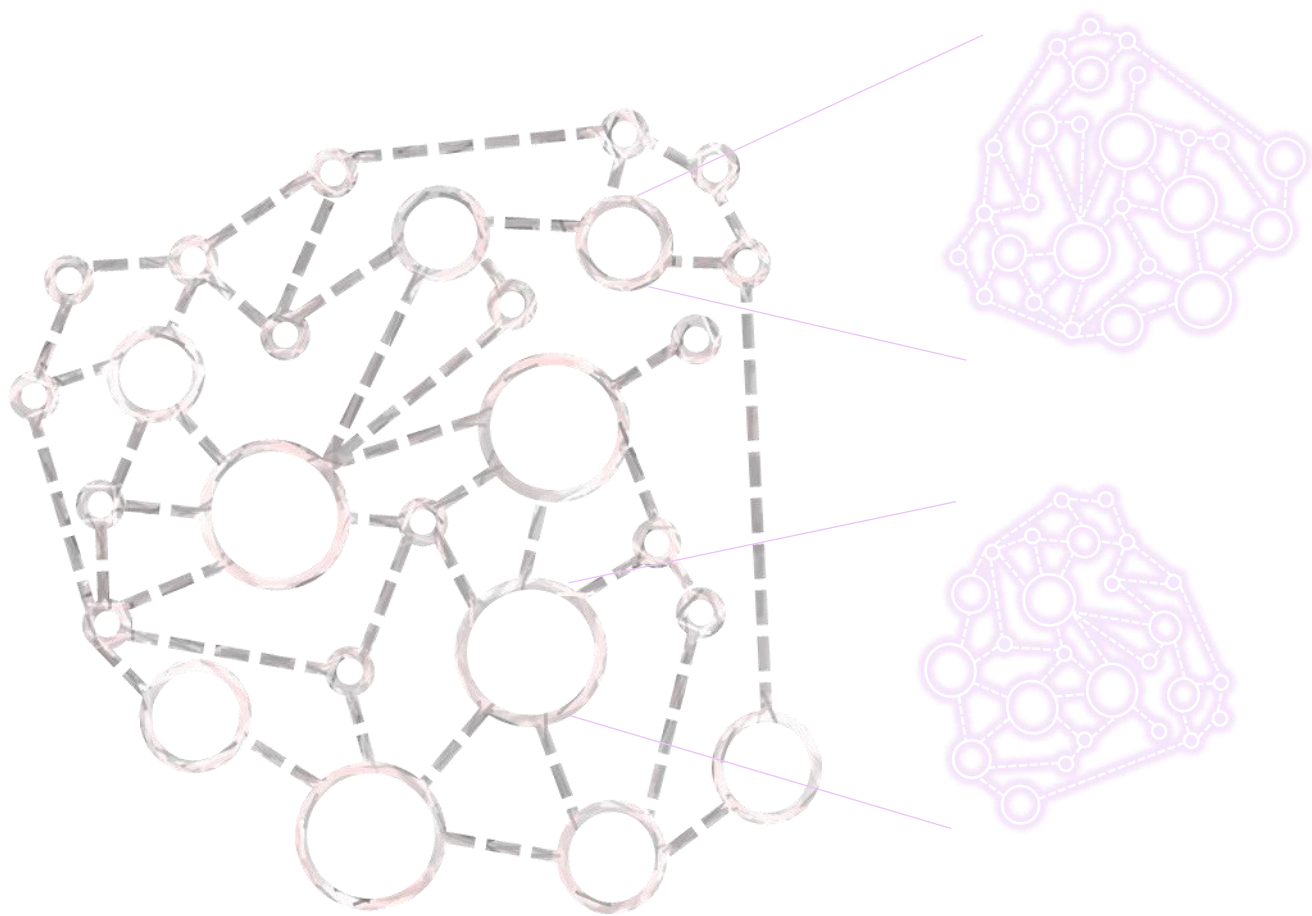

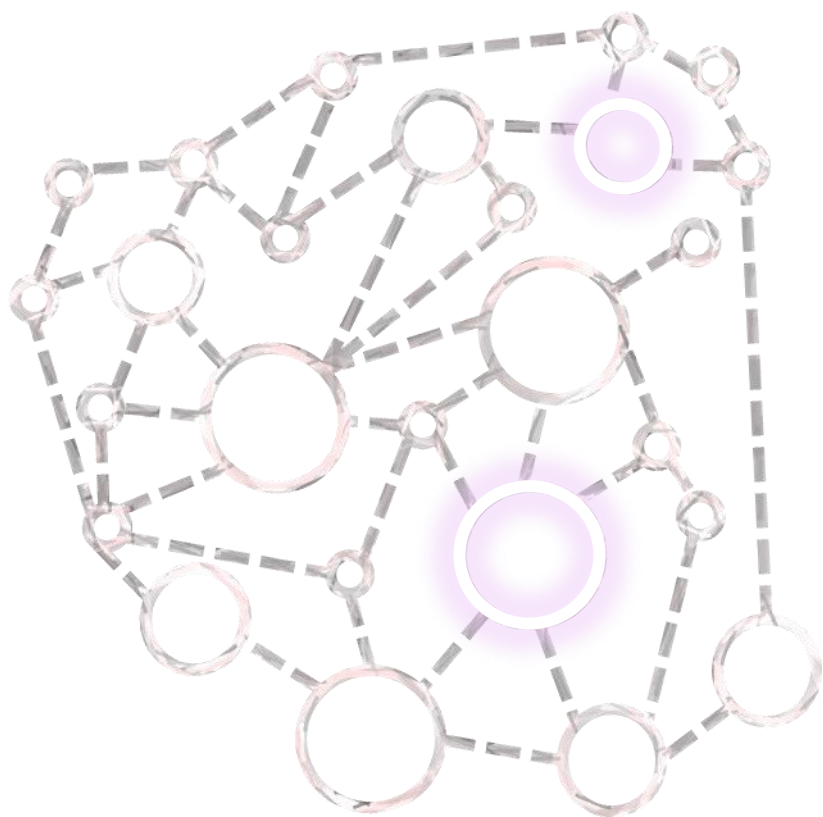

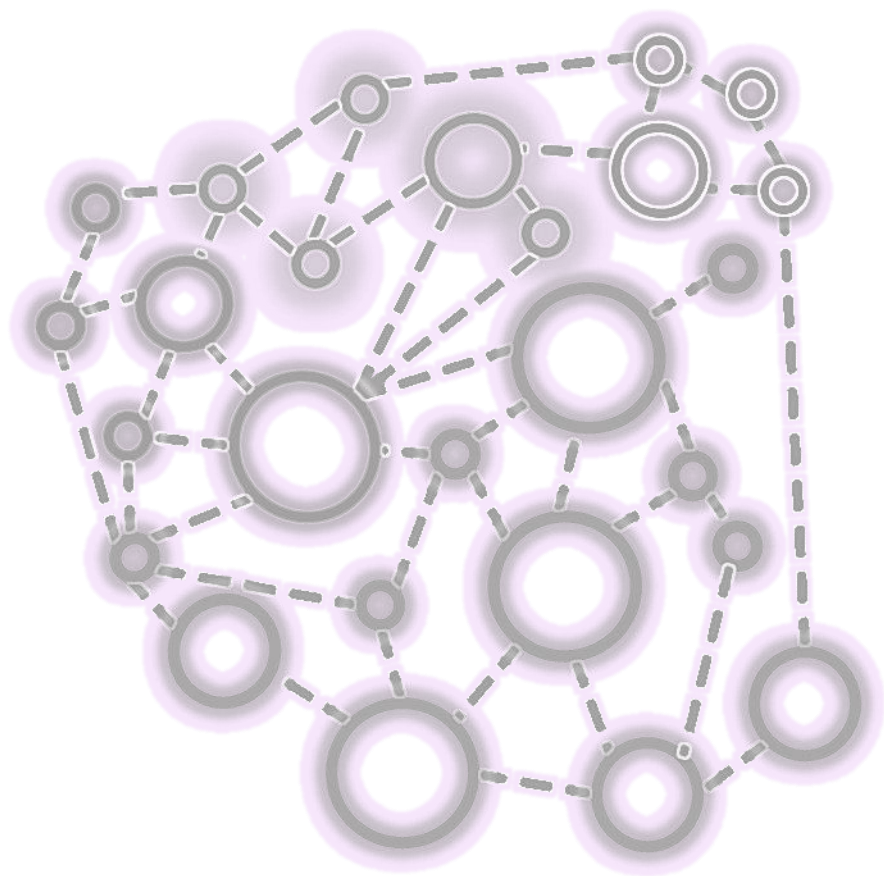

Recognizing **nuances**
that were invisible before

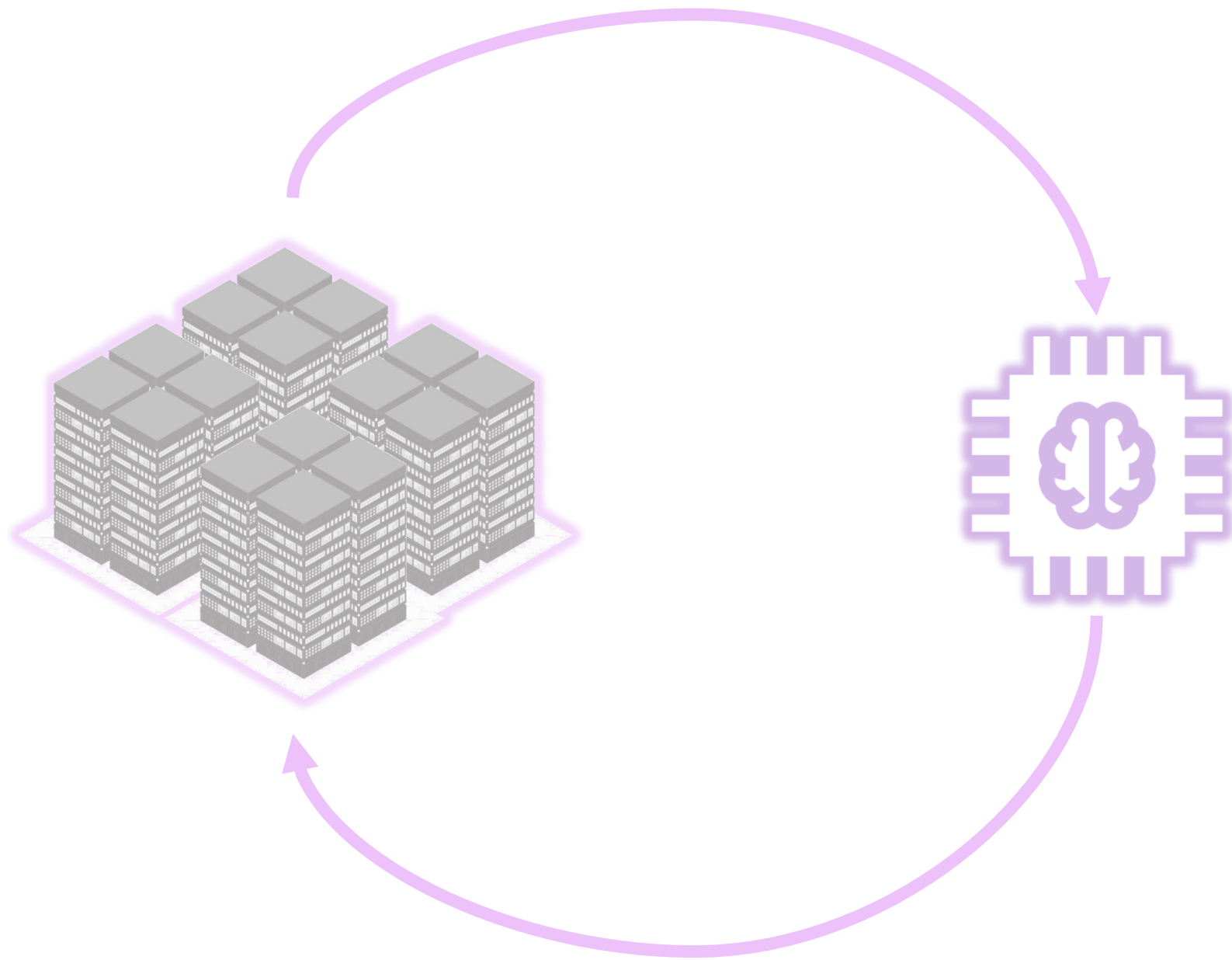

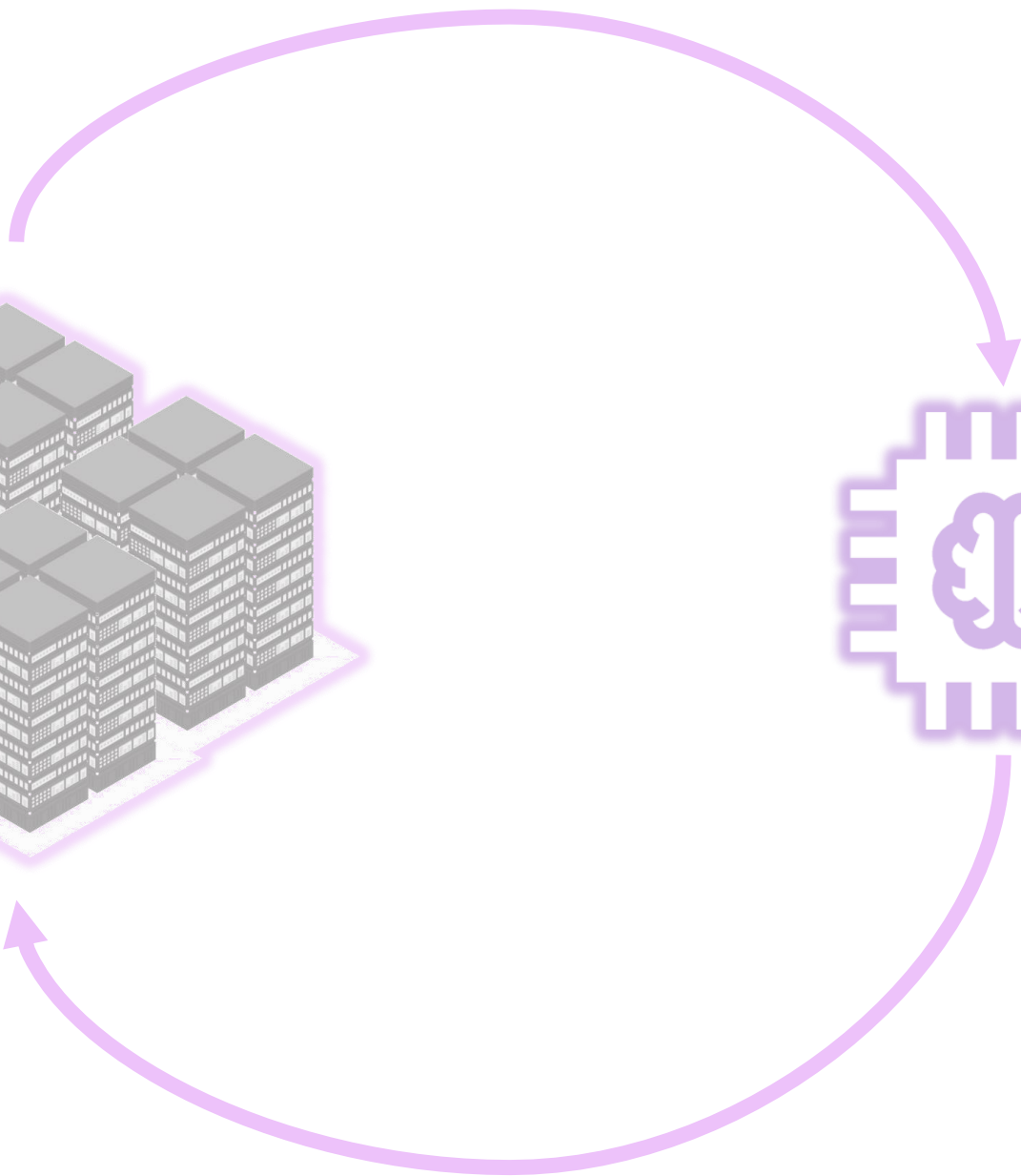
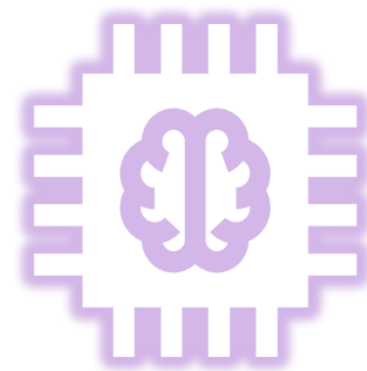
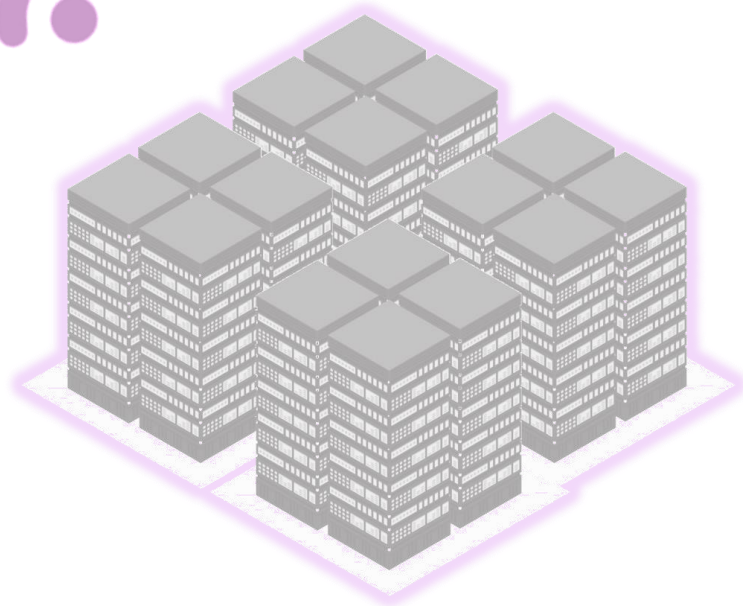
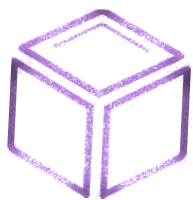

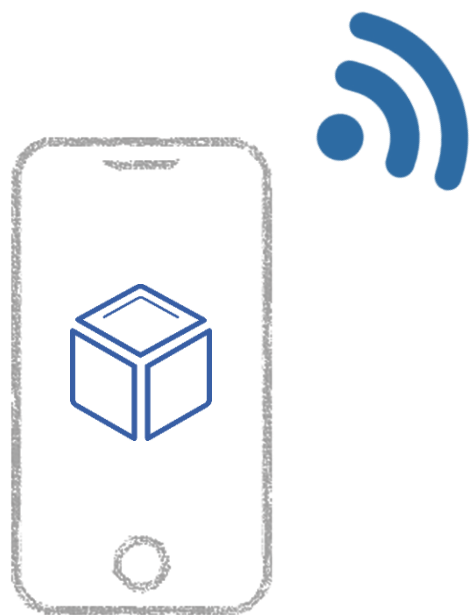

Thanks to the [Internet](#)



Systems can **serve** wherever it is needed



Providing the **key information**
to clinicians



To fight complex diseases
more efficiently

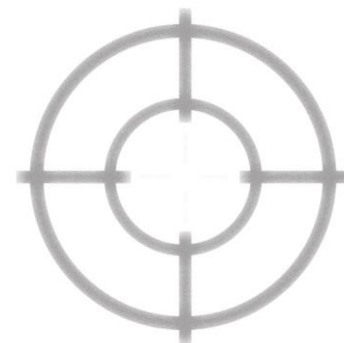







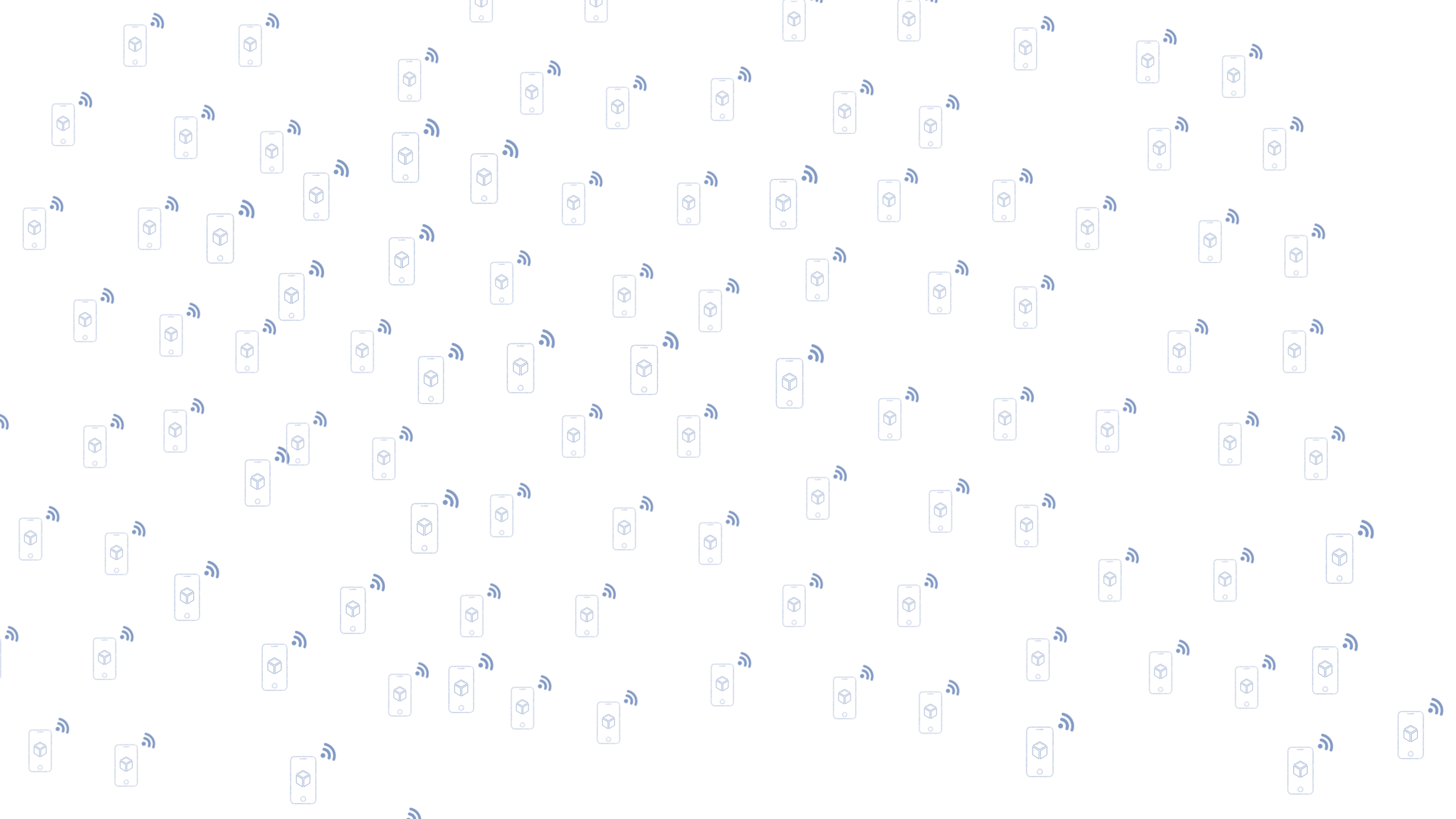





Non-supervised Learning systems are the perfect expansion tool

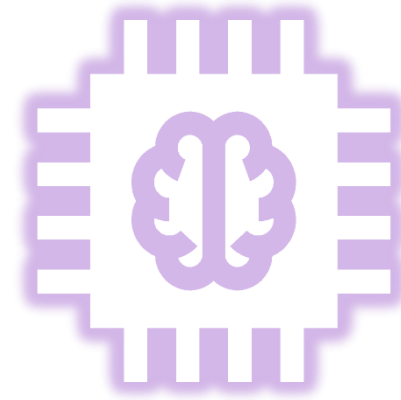
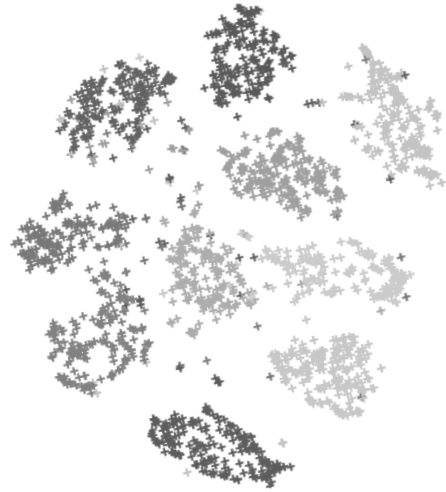

They can define new interesting patterns using raw data, which could then be used to train more neural networks

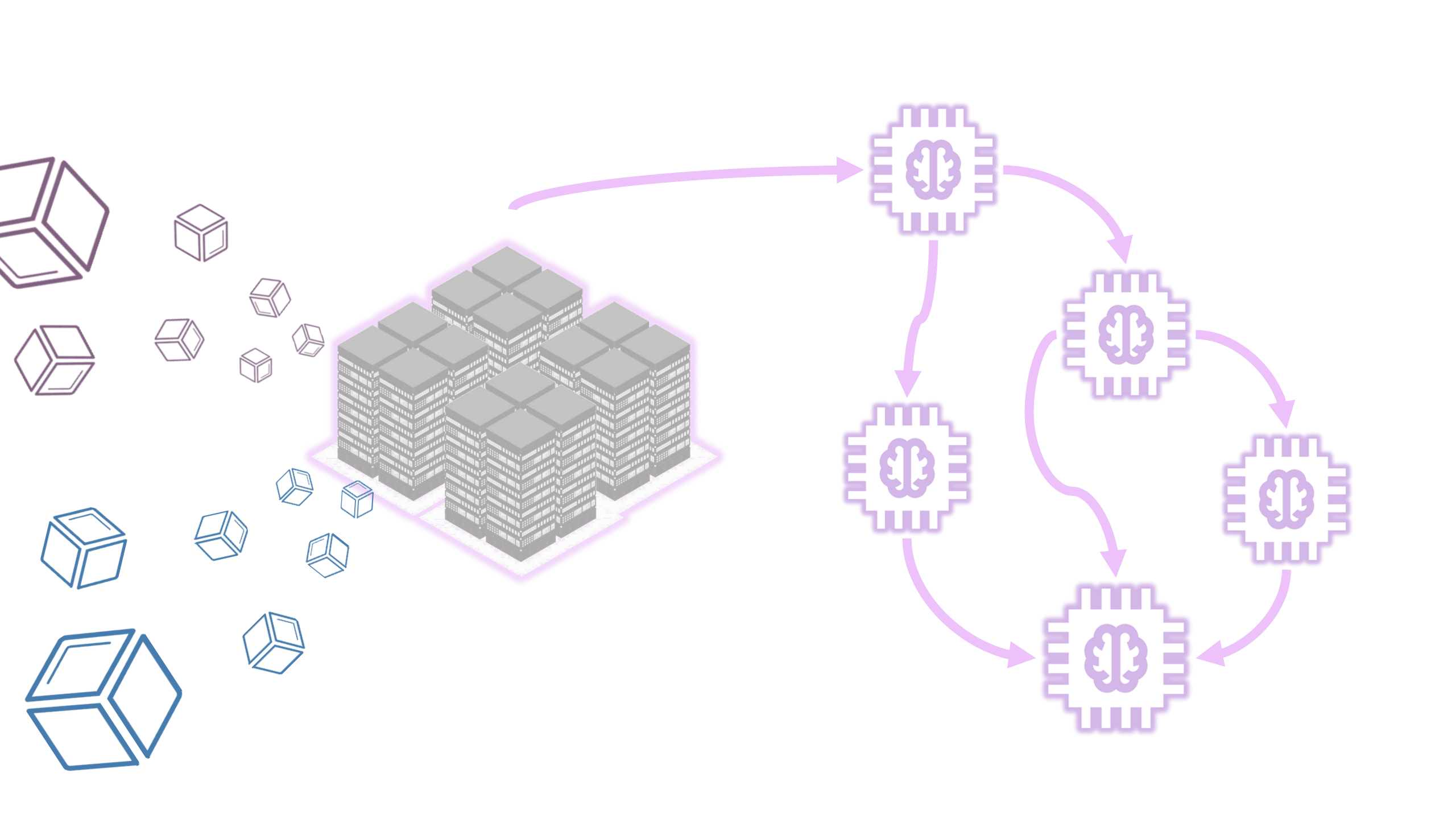

The goal is an architecture that becomes more
efficient and powerful with time



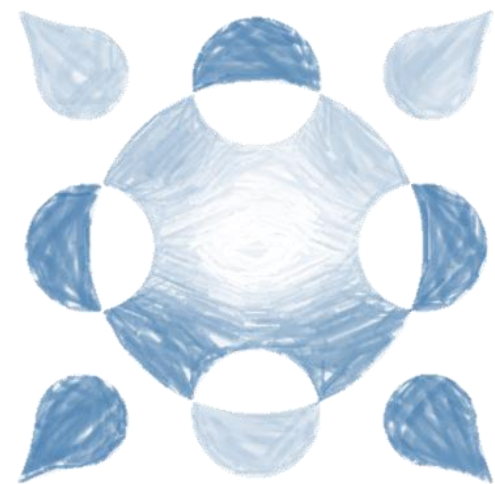

A R I A





00101
0010110
011101

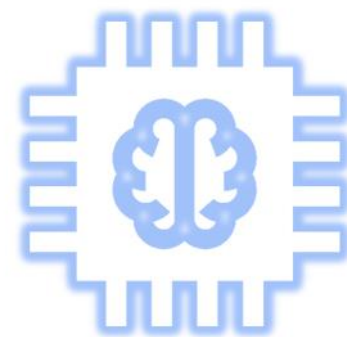

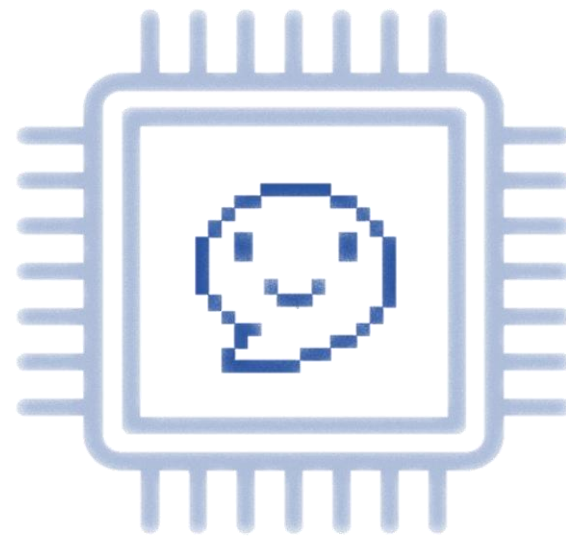
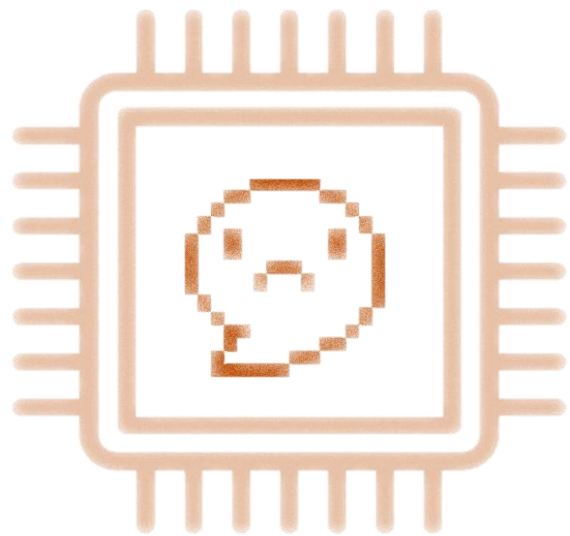
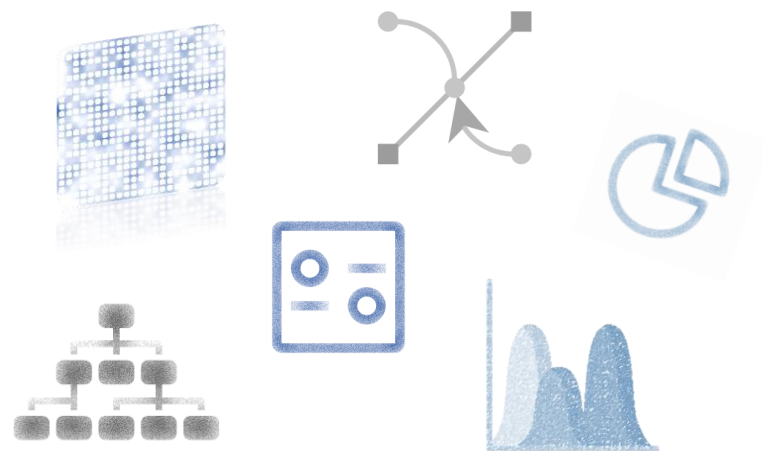
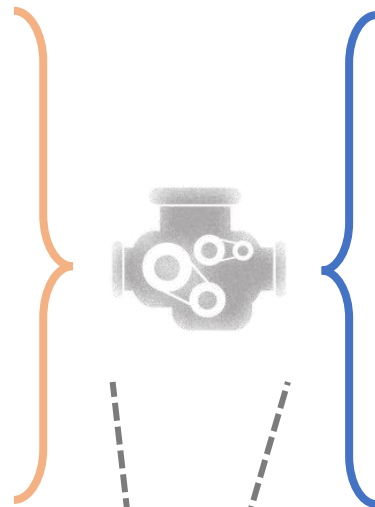

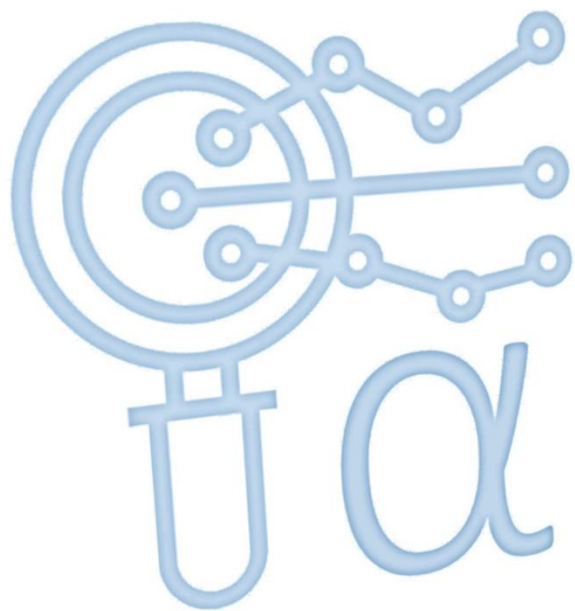

Alpha
Research AI

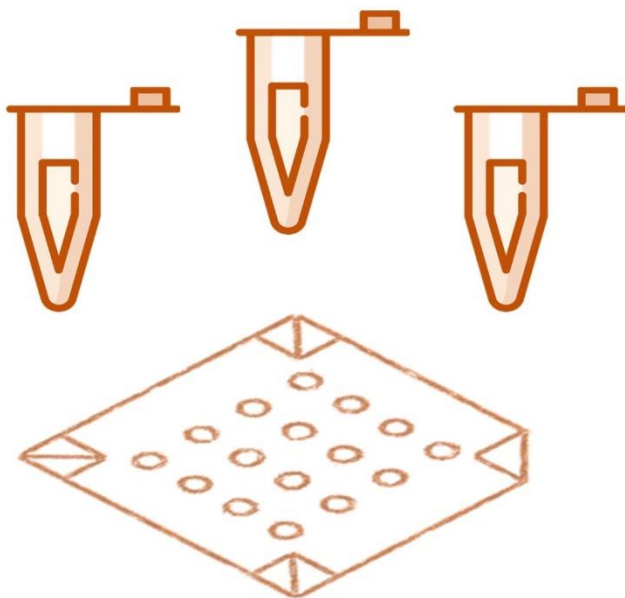

Alexandria
Biosensor Library

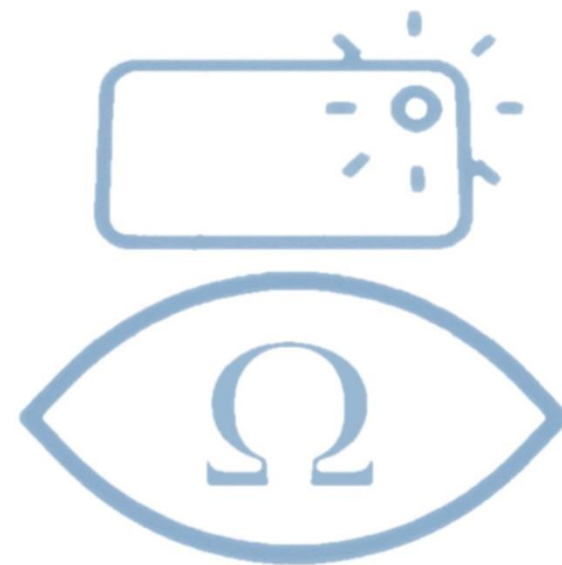

Omega
Inference AI

Alpha

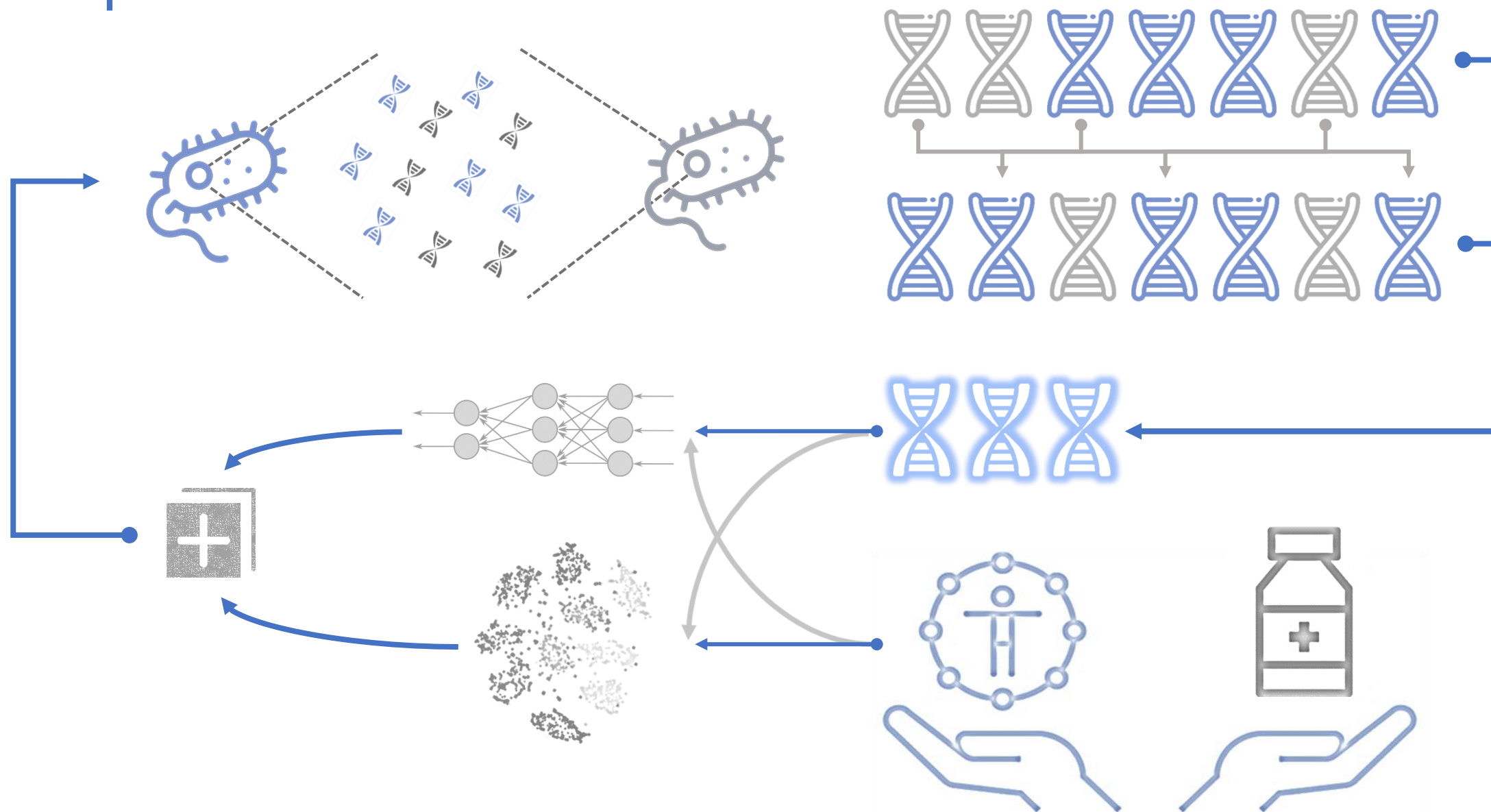

Alexandria

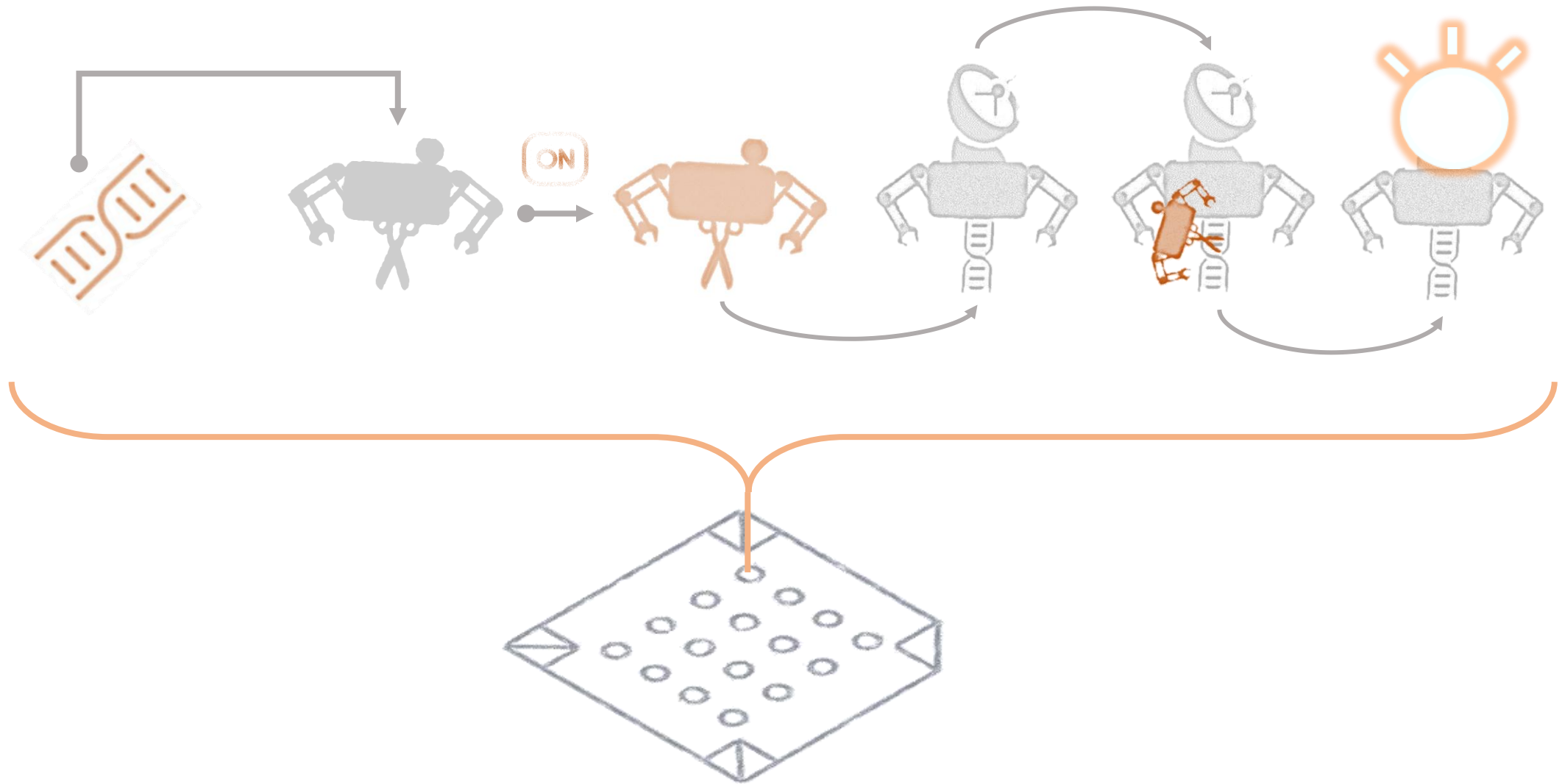

Omega

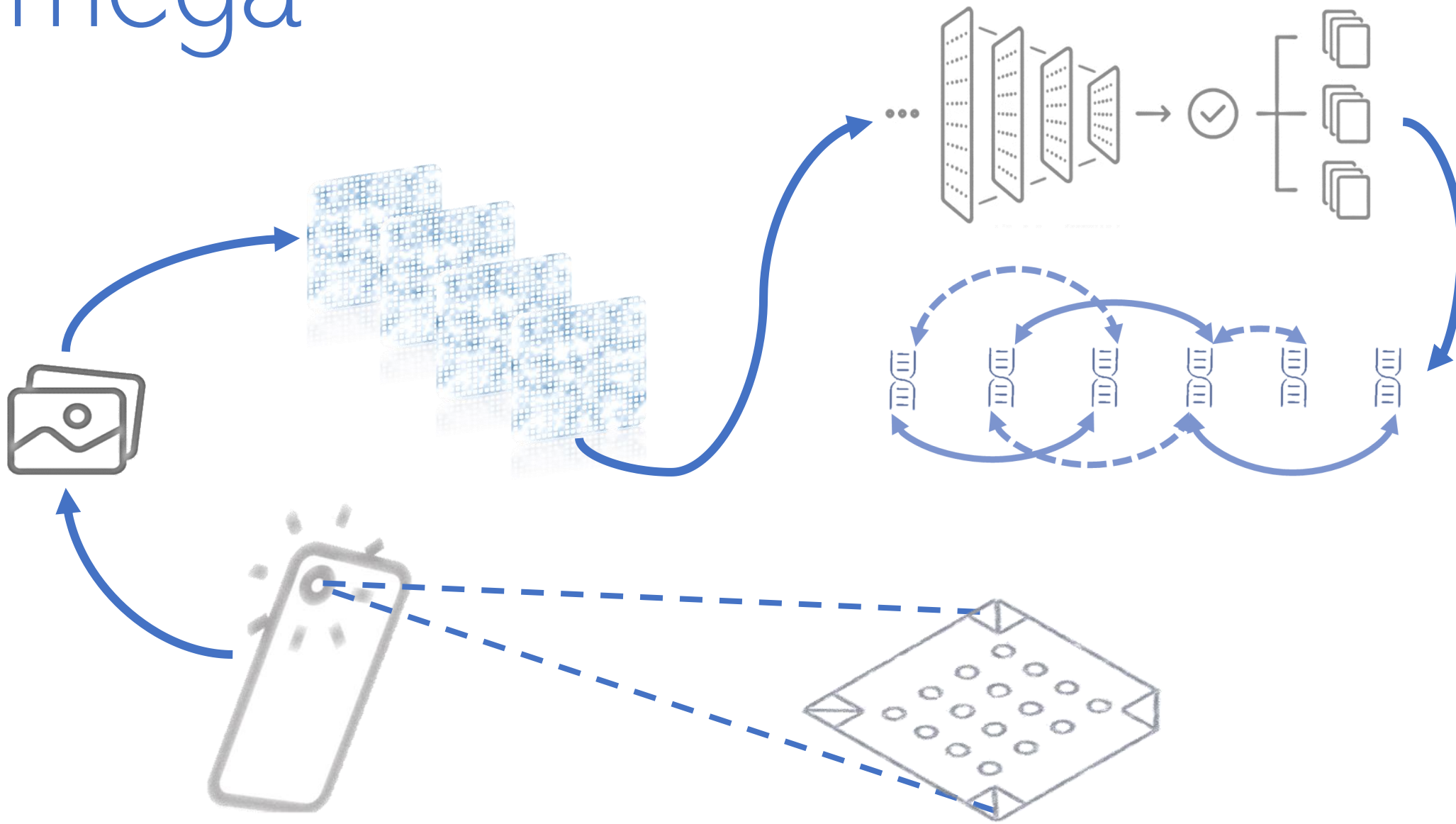

Alpha

Alexandria

Omega

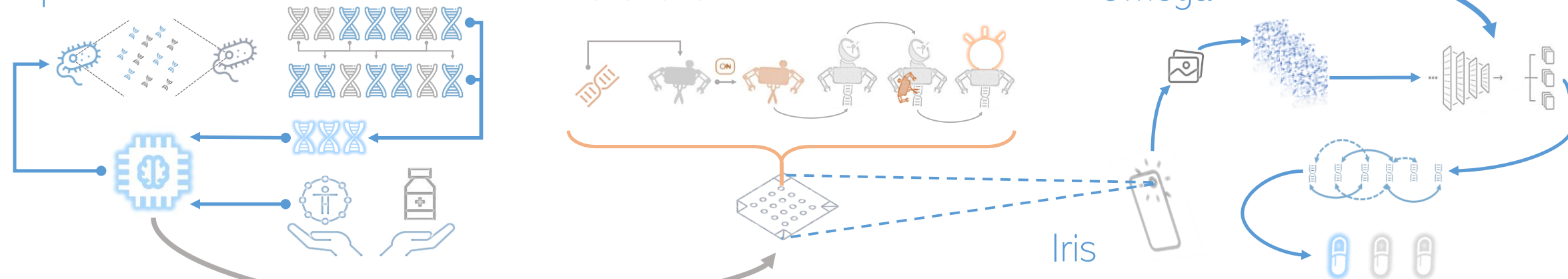



Thank you

Bacteria: robots of 21st century



Antibiotic
Resistance
Inference
Array

Robots

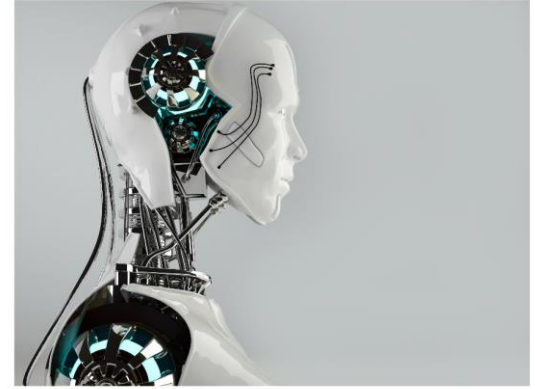

Robots vs. bacteria

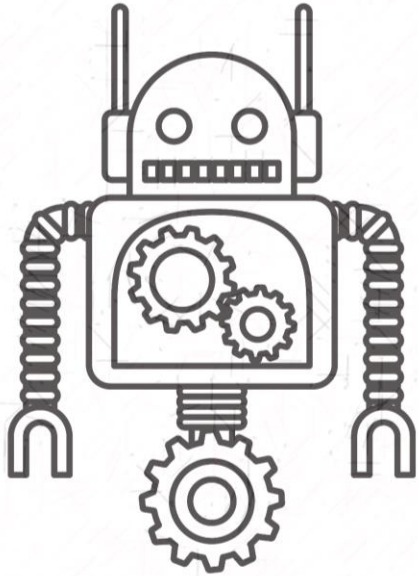

?

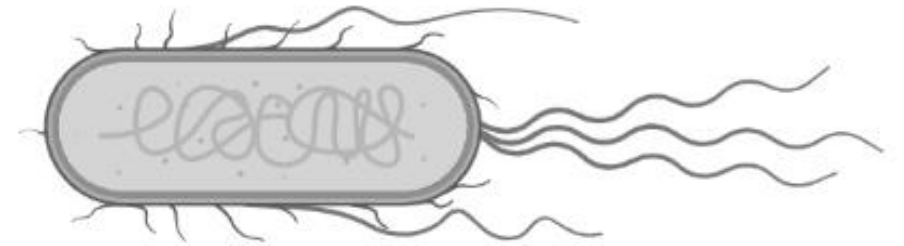

Robots vs. bacteria

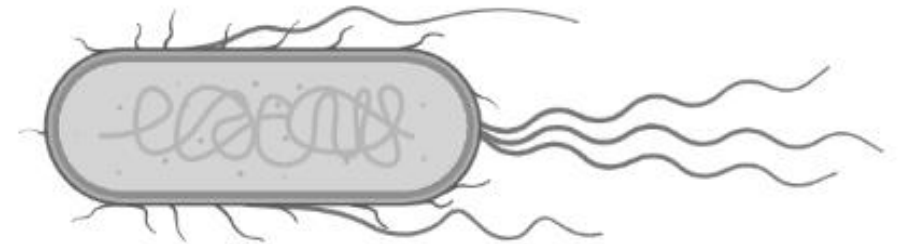
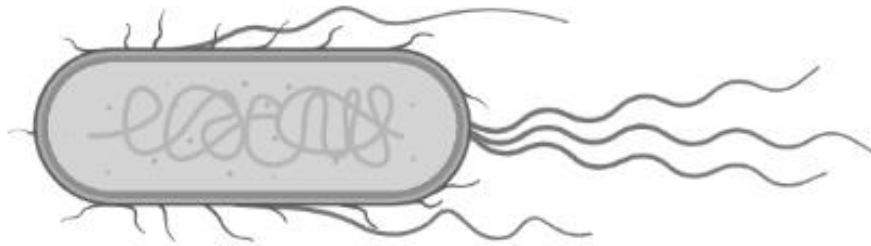
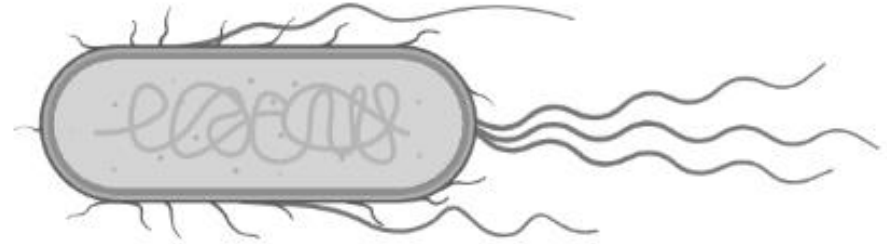
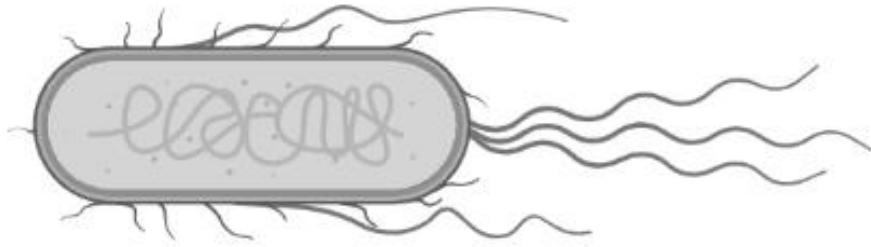

Robots vs. bacteria

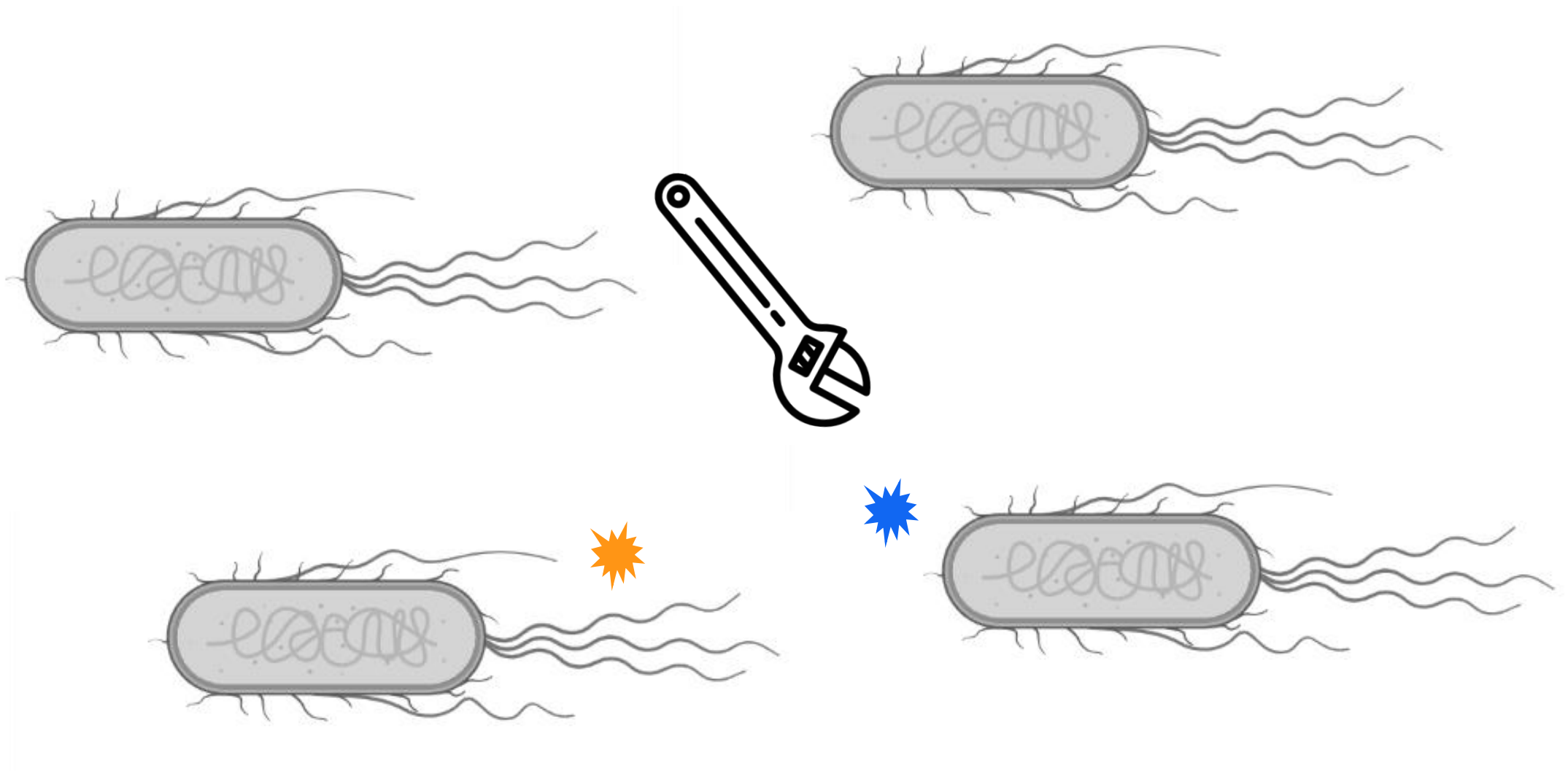

Genetic engineering

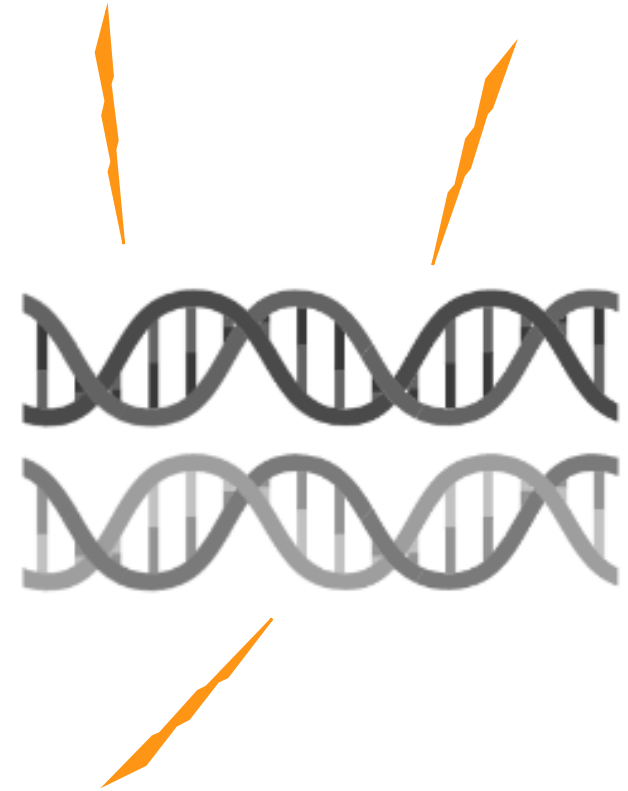
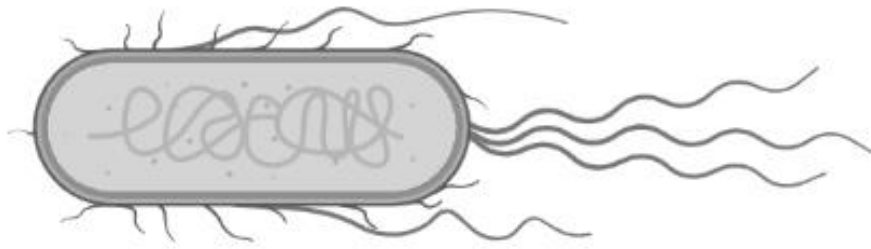

Genetic engineering

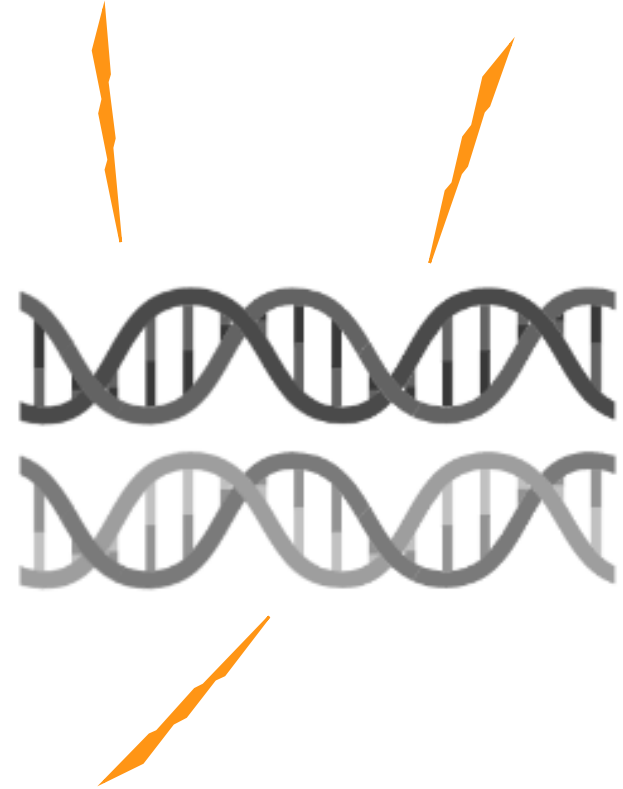
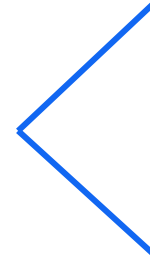
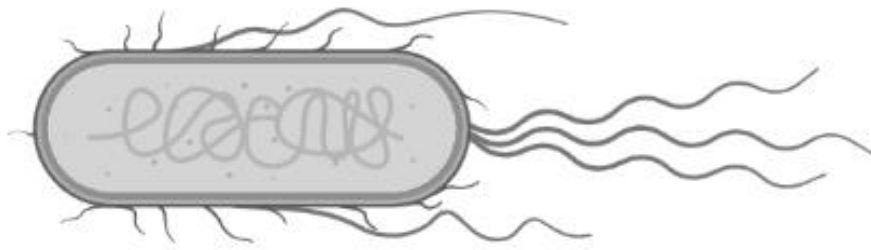

Programming bacteria

?



Programming bacteria

?

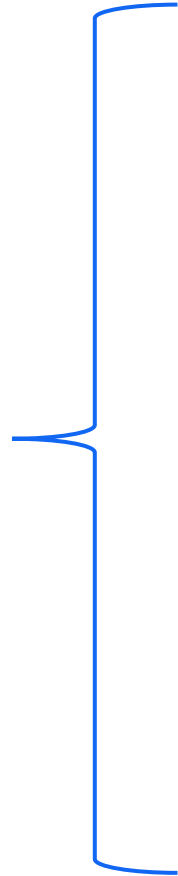

Programming bacteria

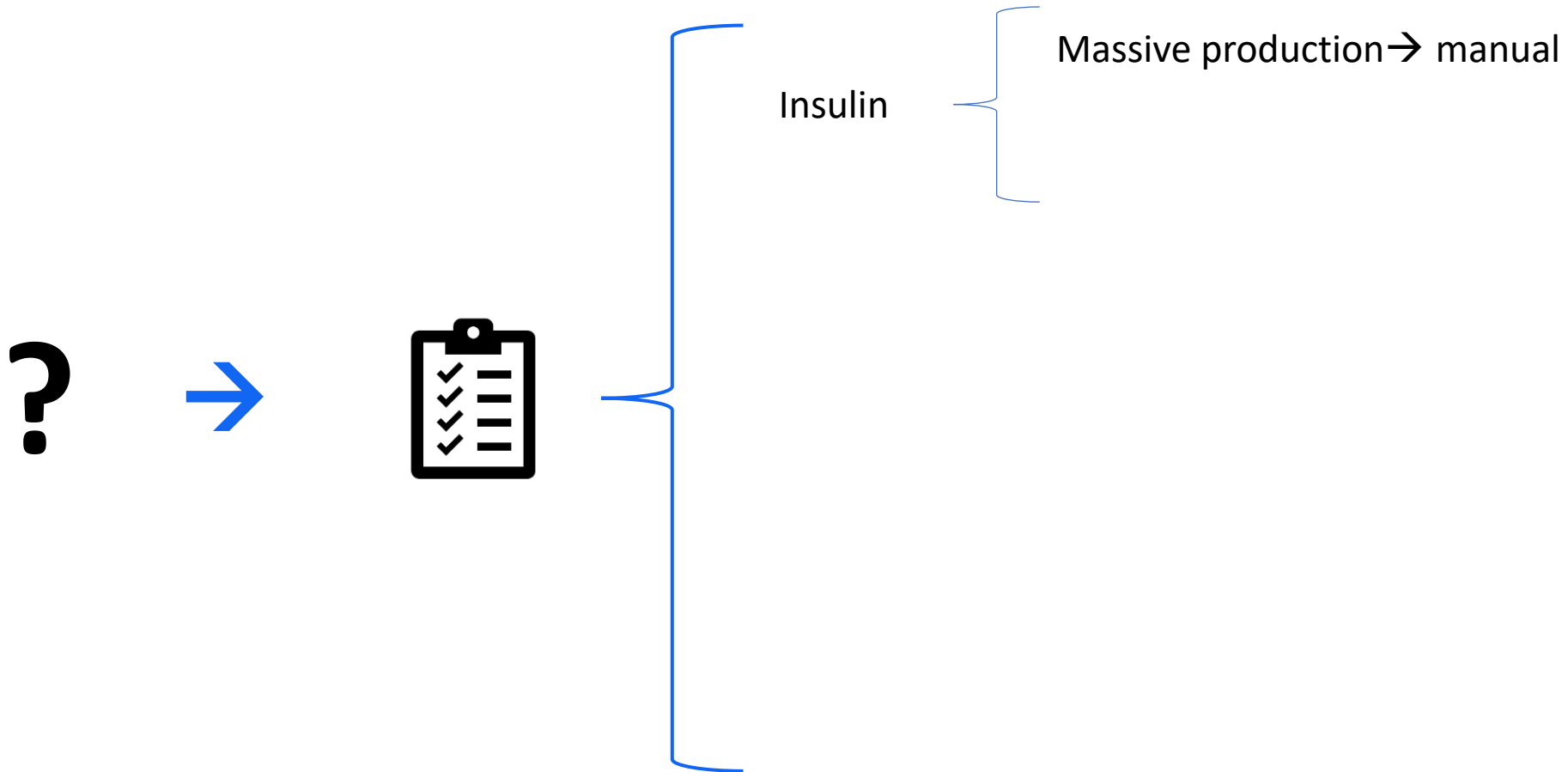

Programming bacteria

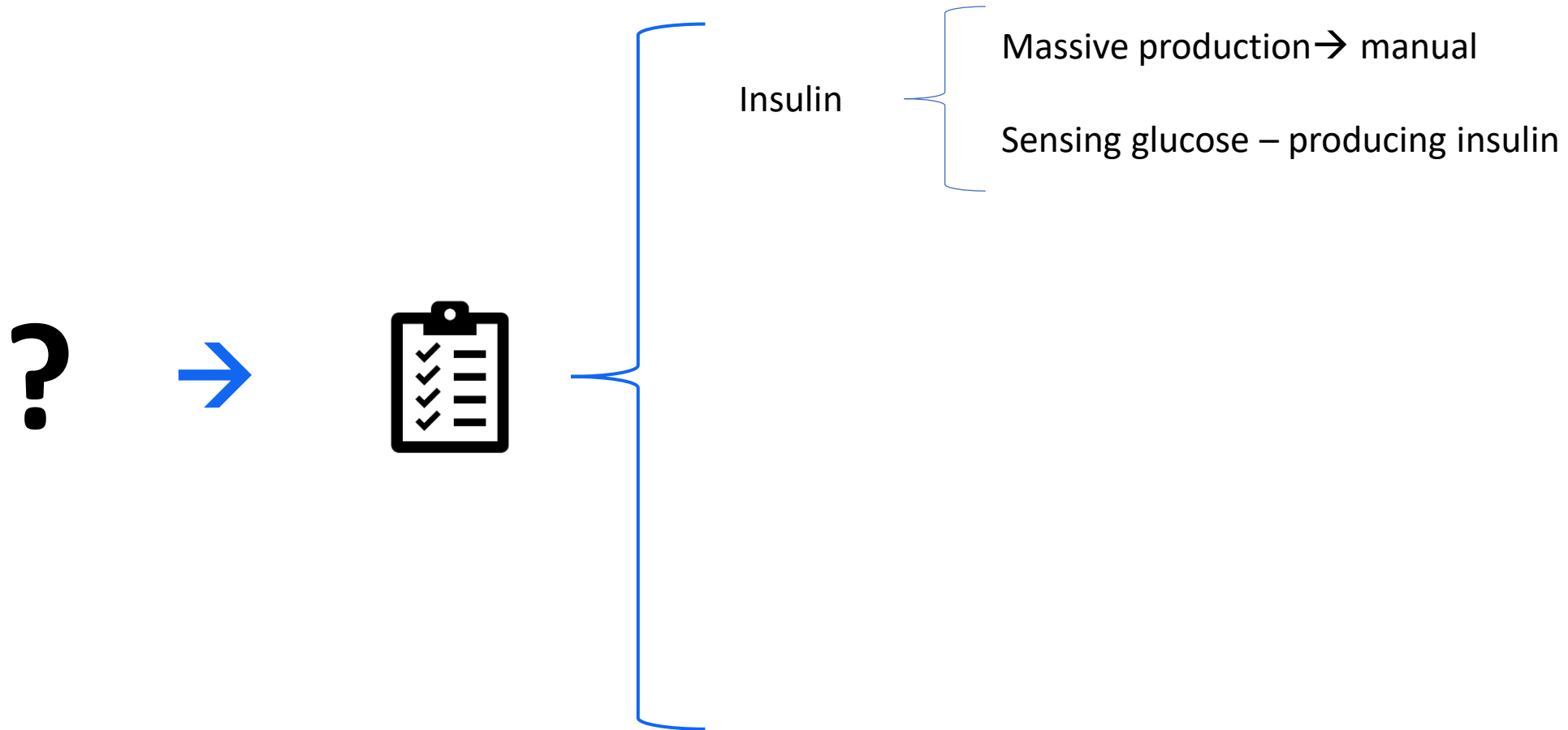

Programming bacteria

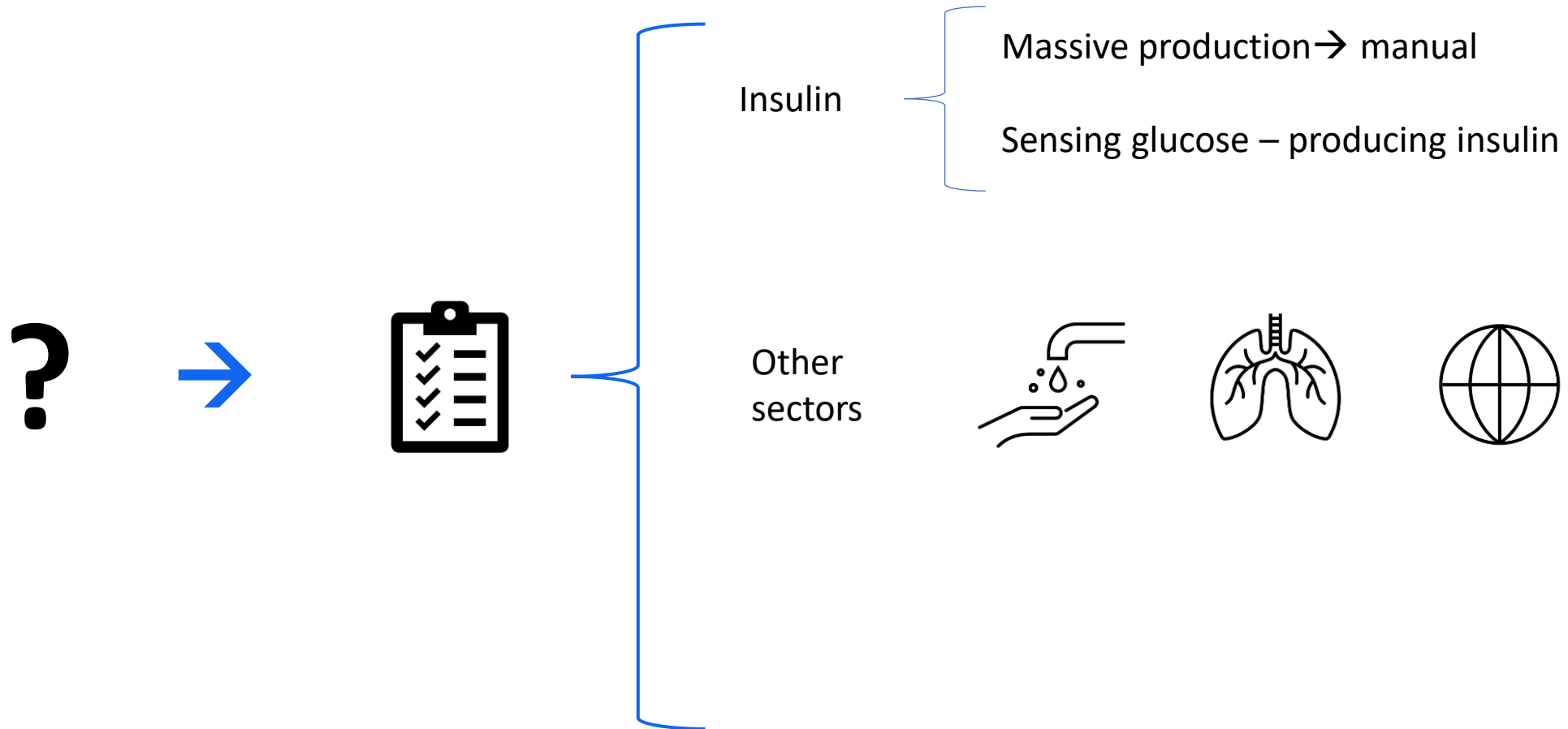

Programming bacteria

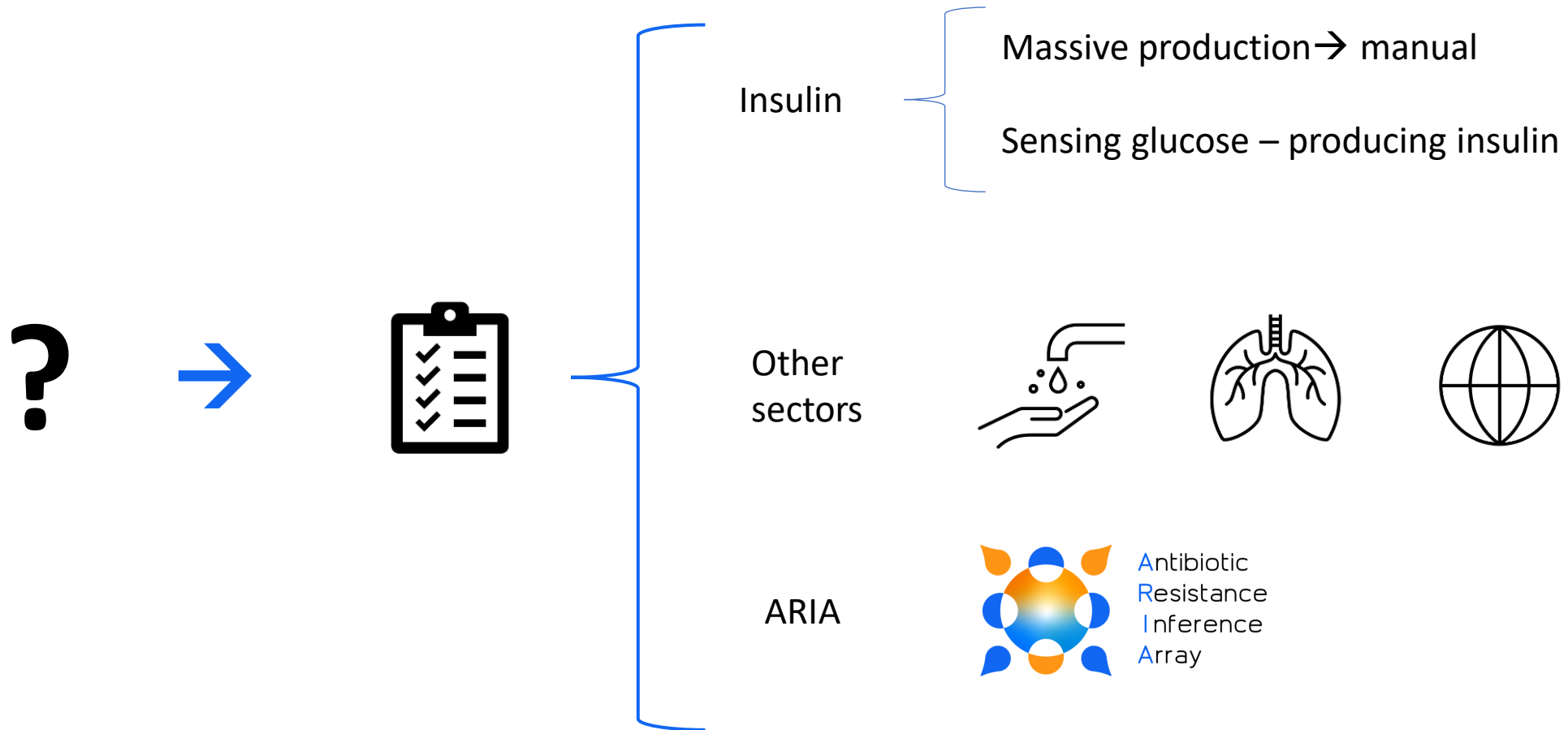

Bacterial DNA

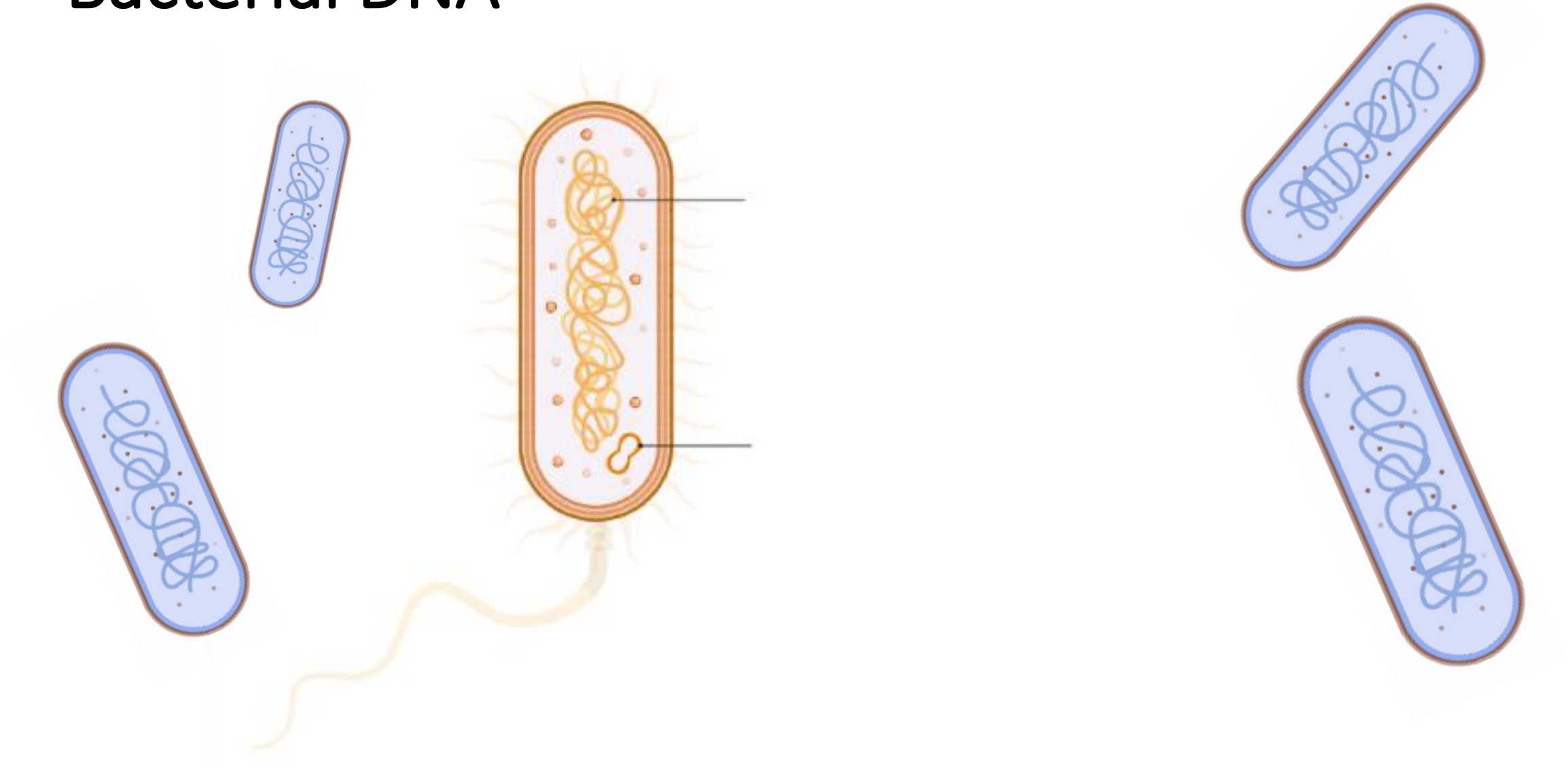

Bacterial DNA

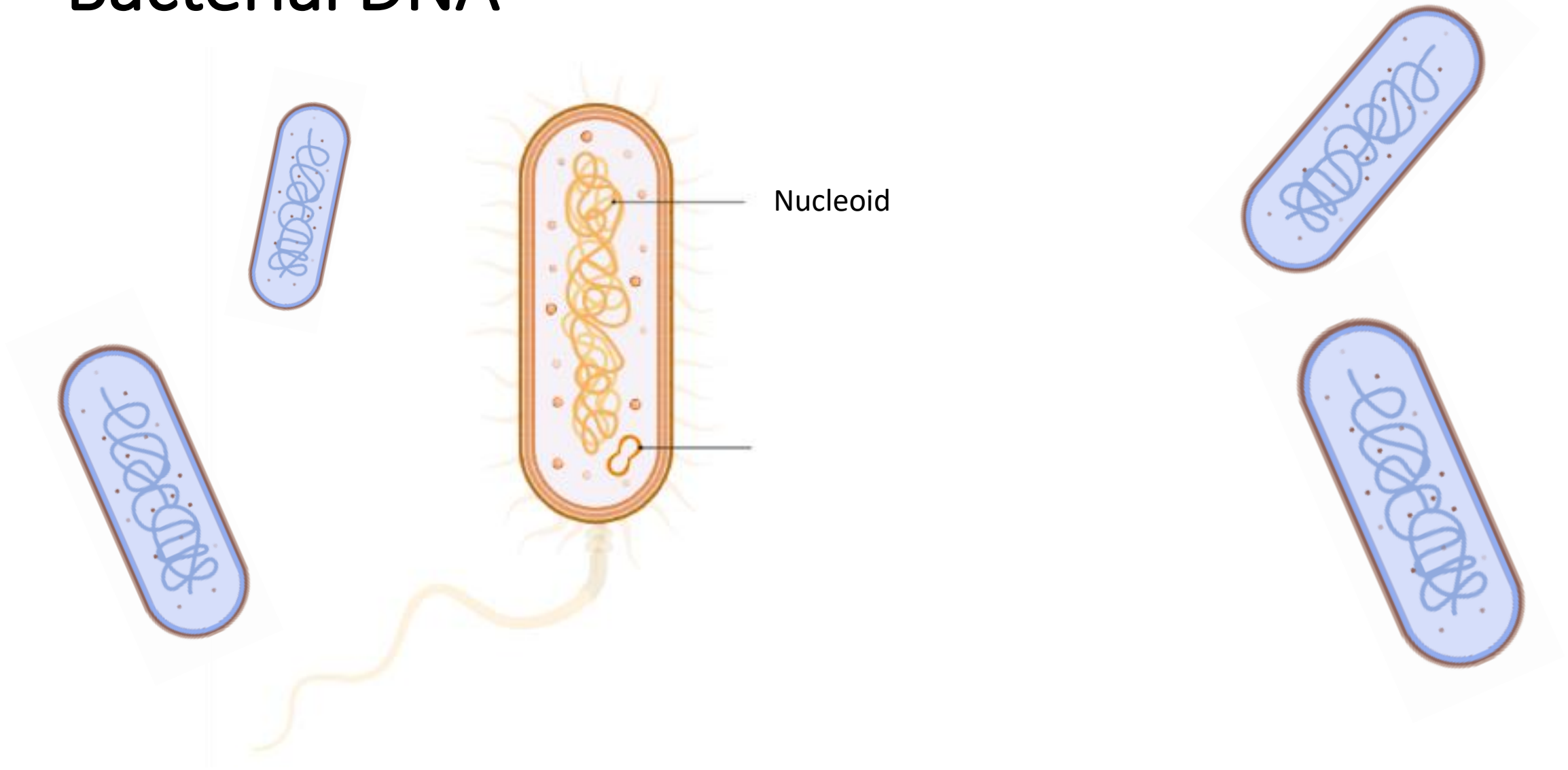

Bacterial DNA

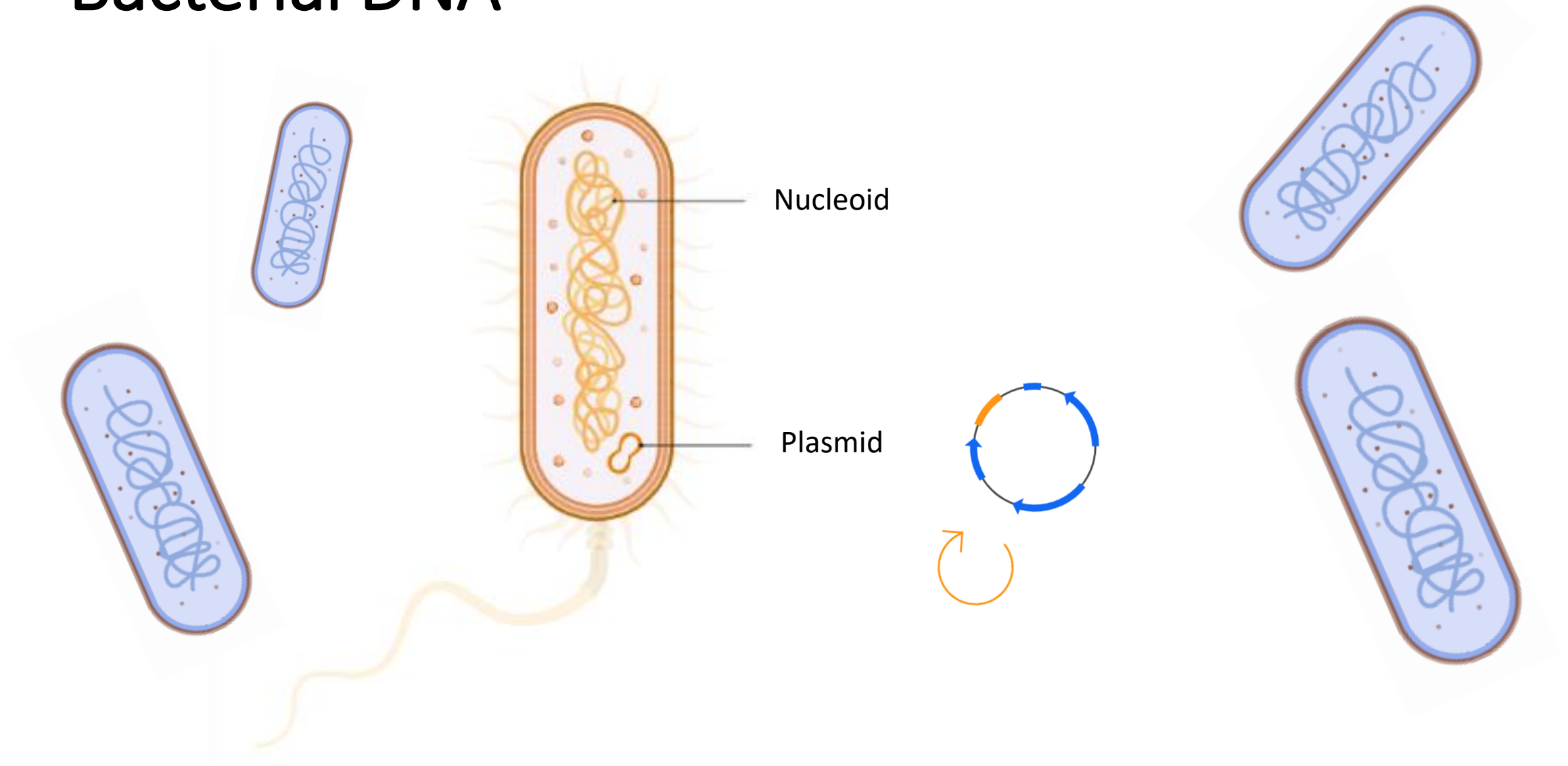

Plasmid structure

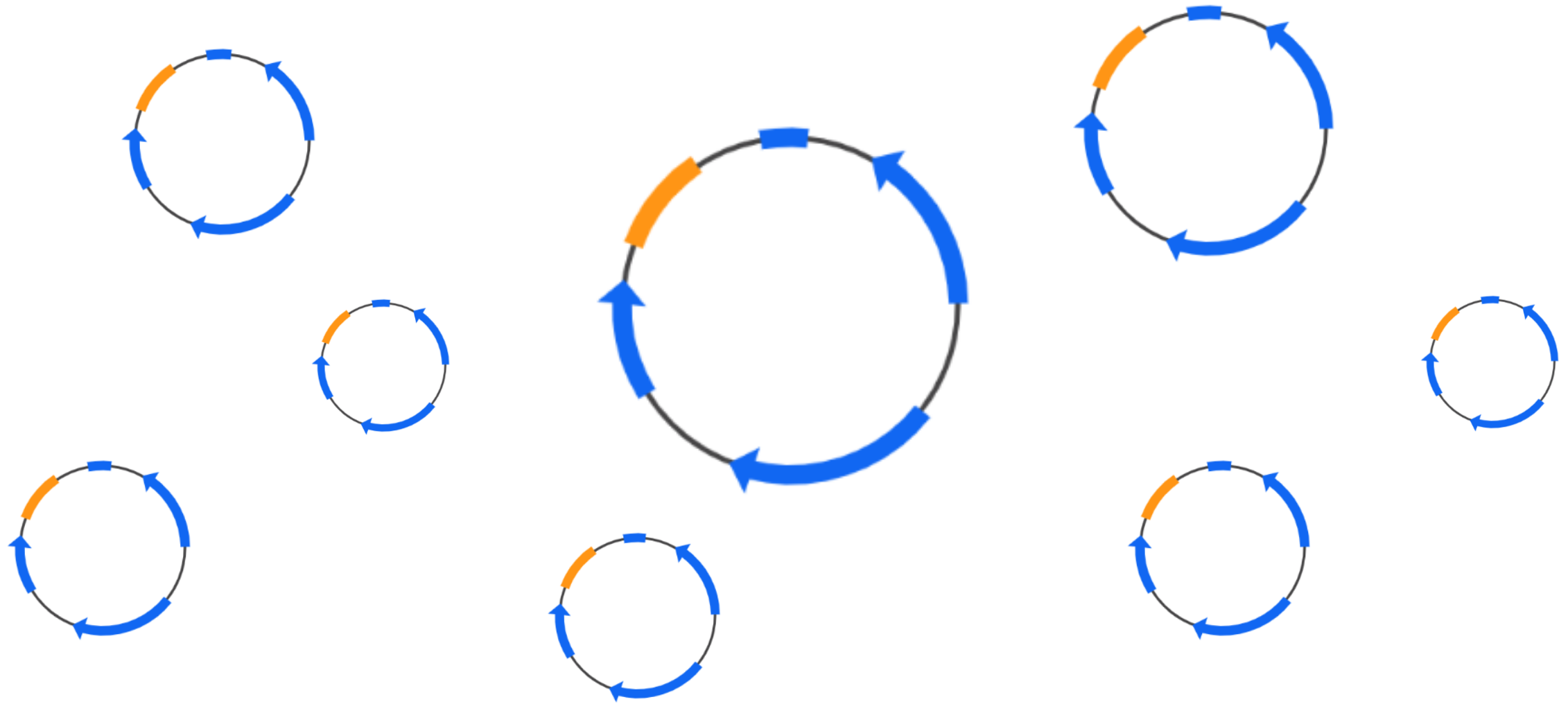

Plasmid structure

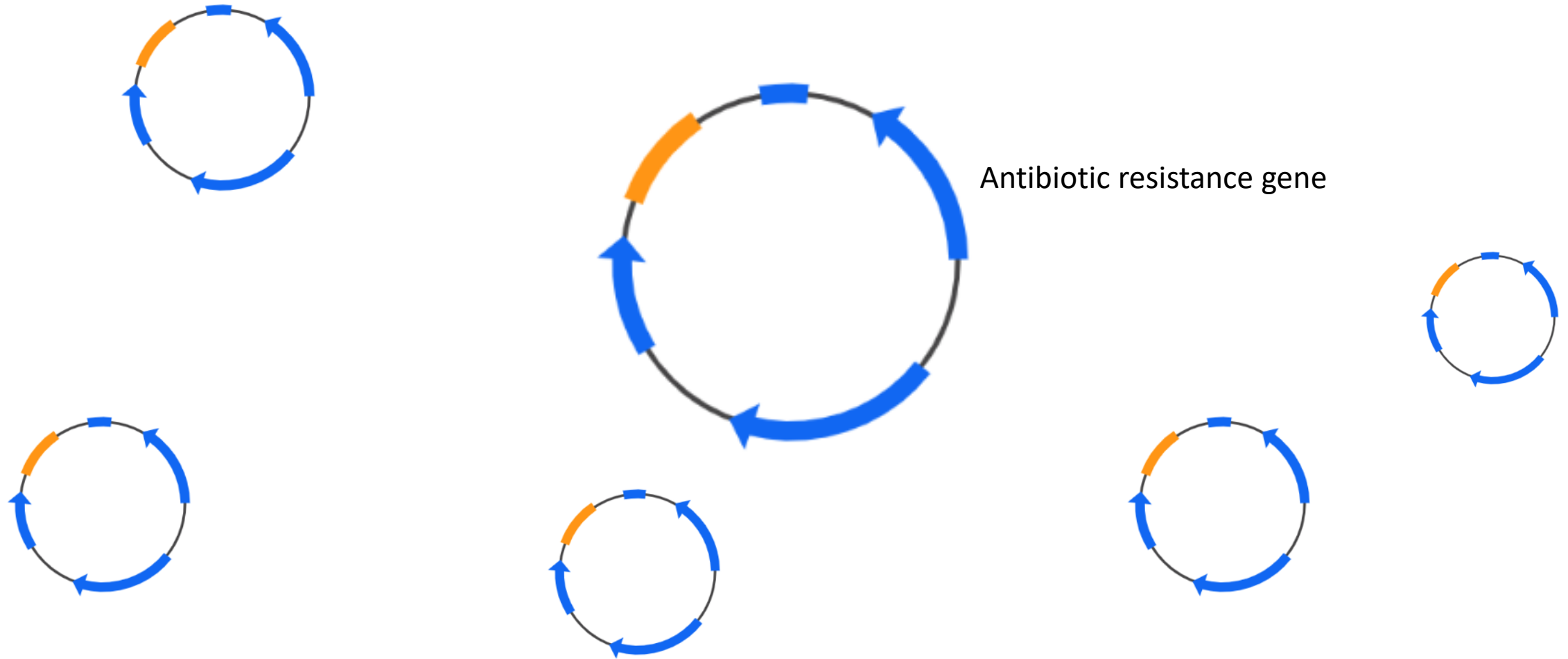

Plasmid structure

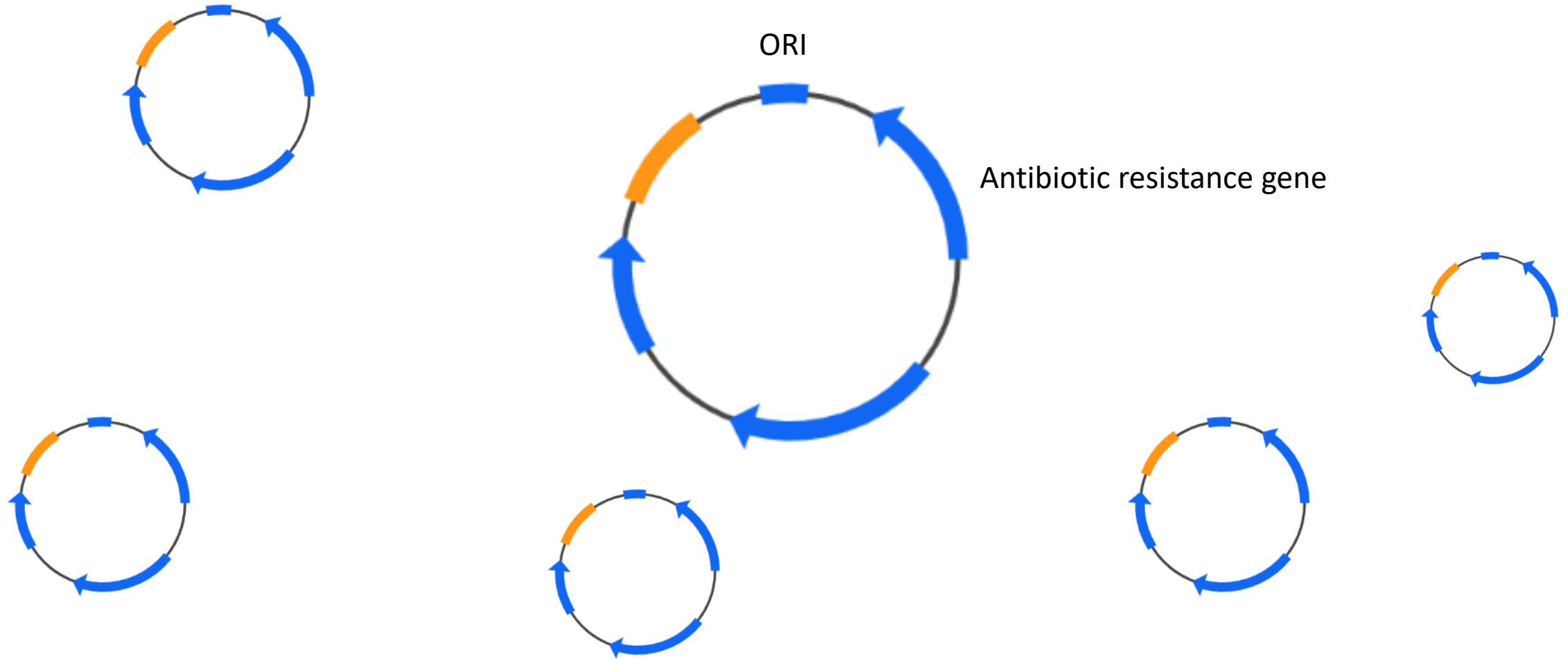

Plasmid structure

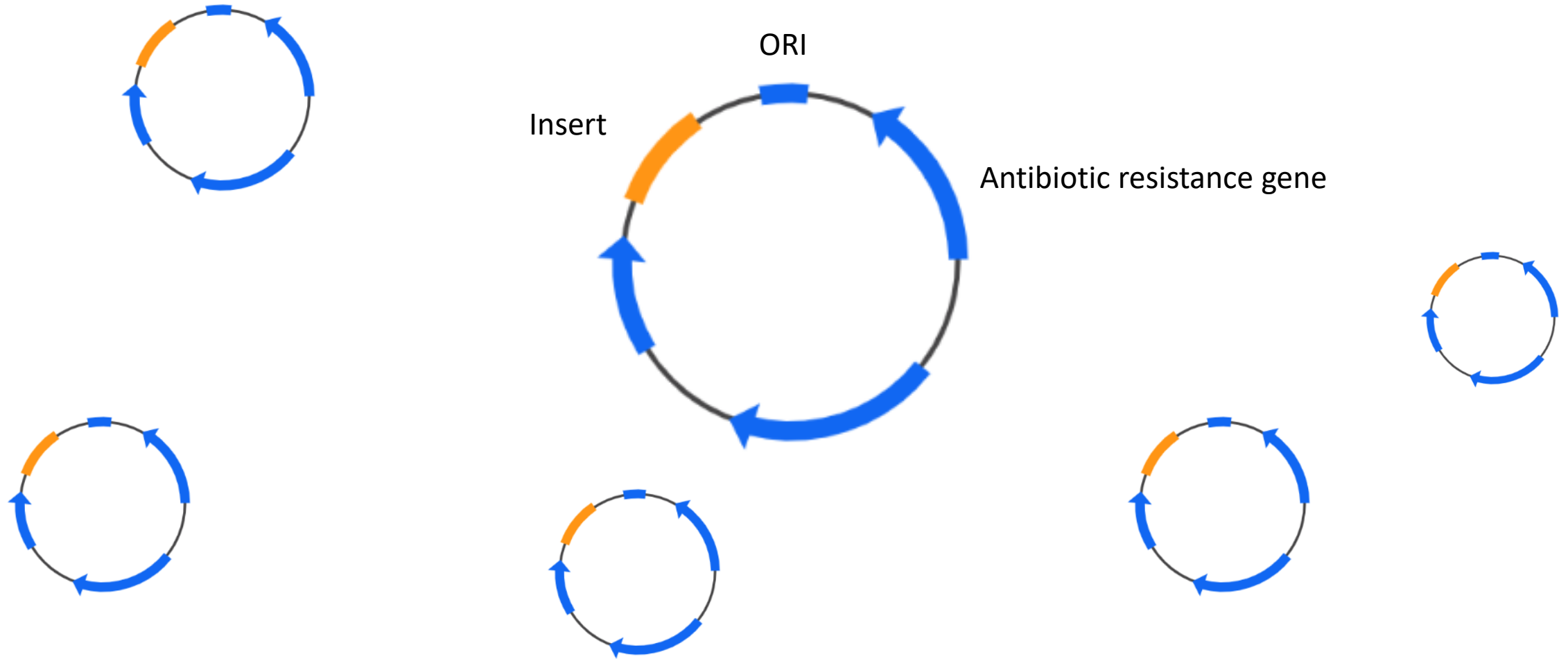

Plasmid structure

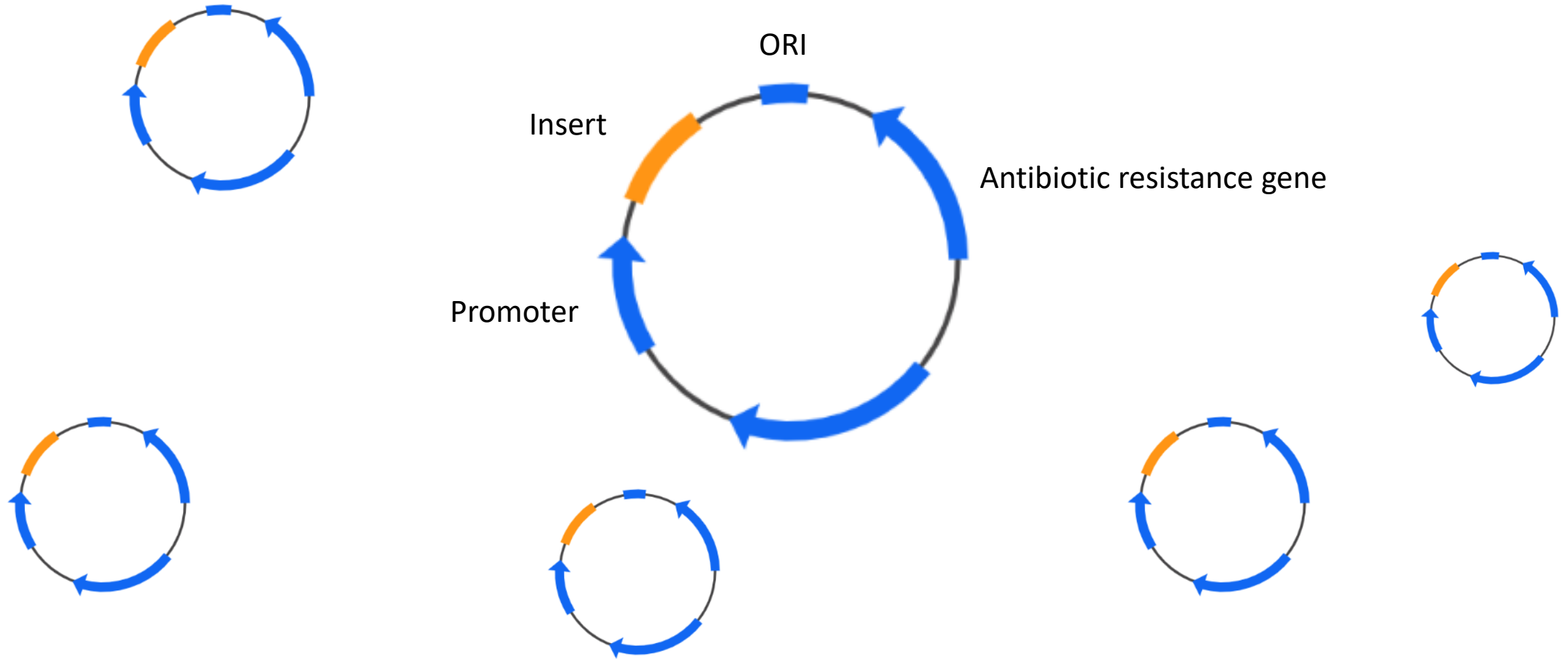

How can we modify plasmids?

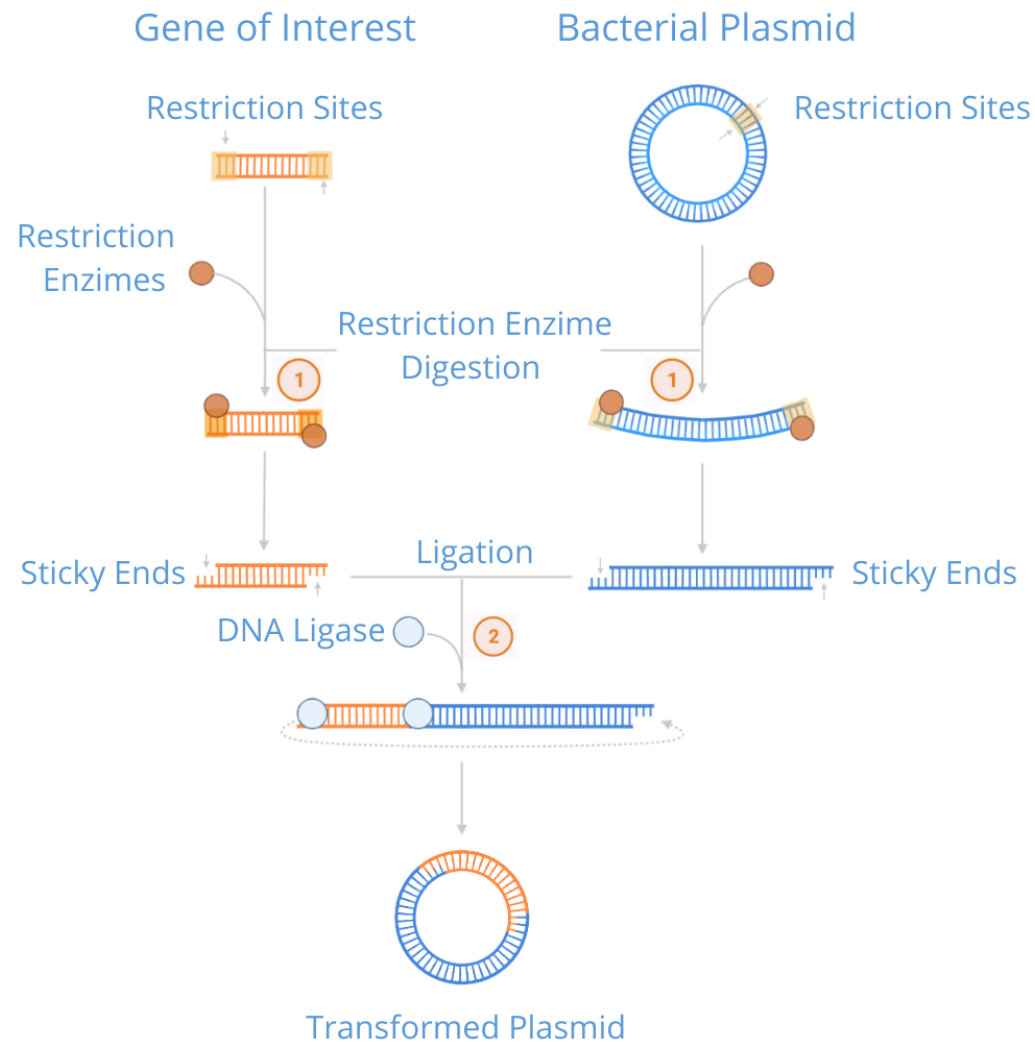

How can we modify plasmids?

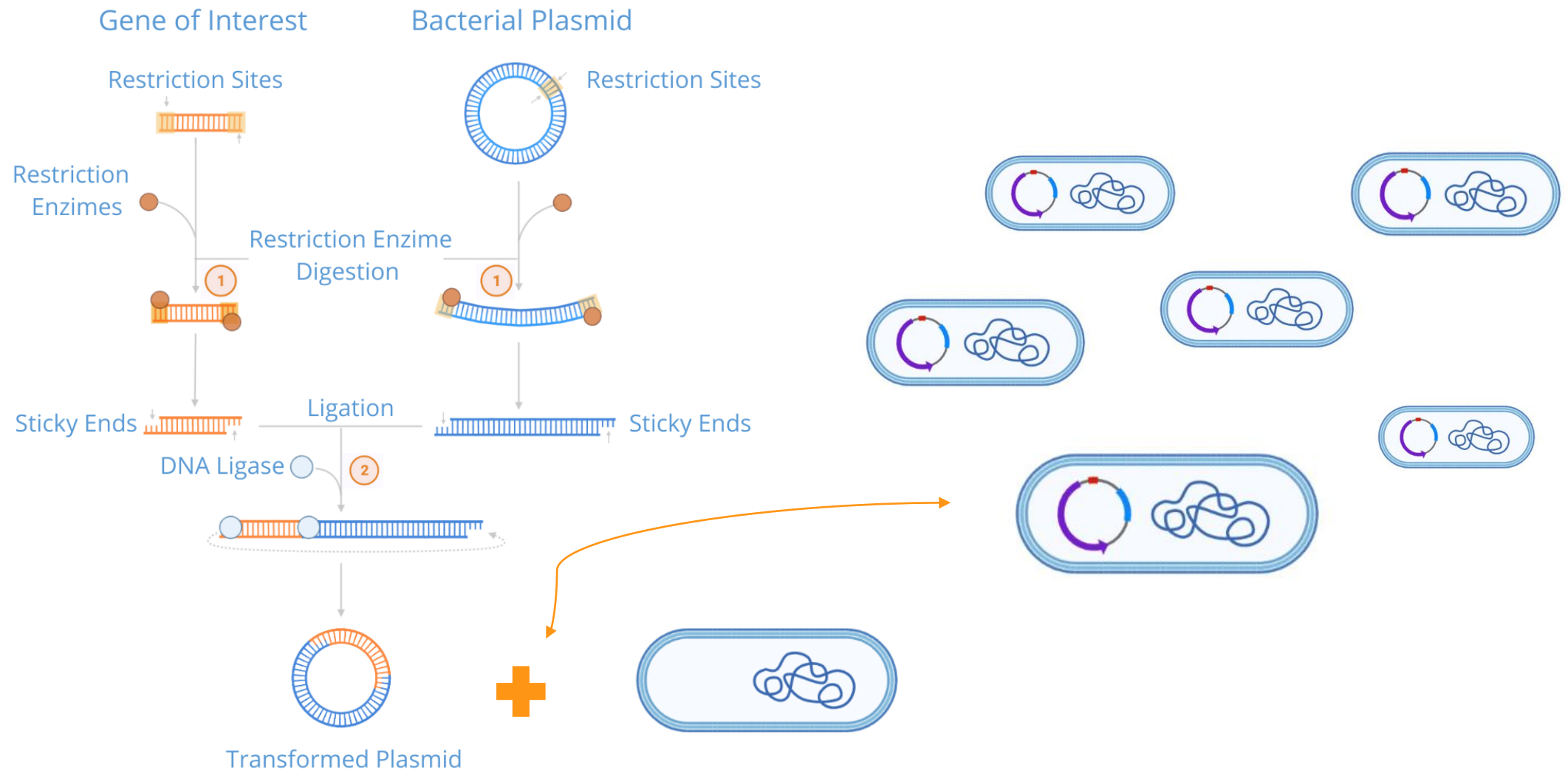

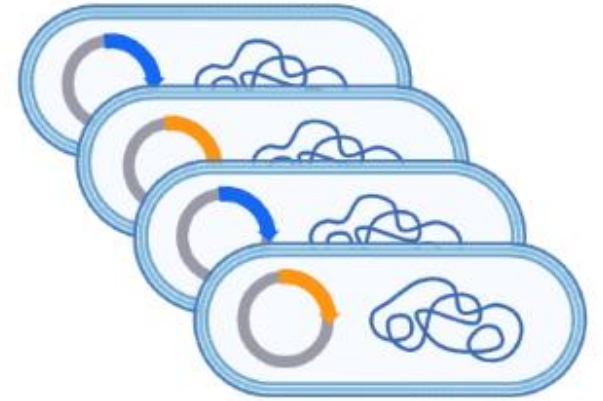
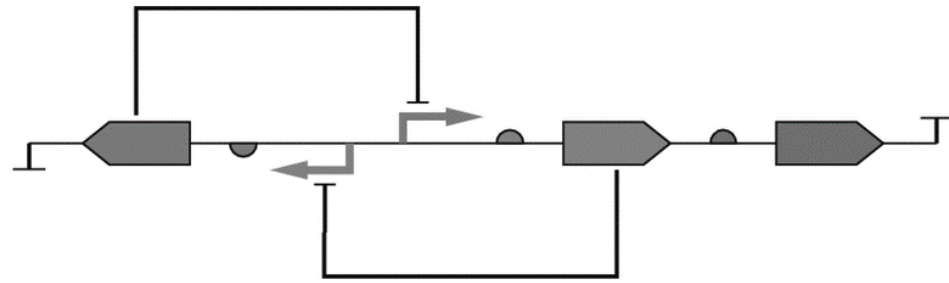
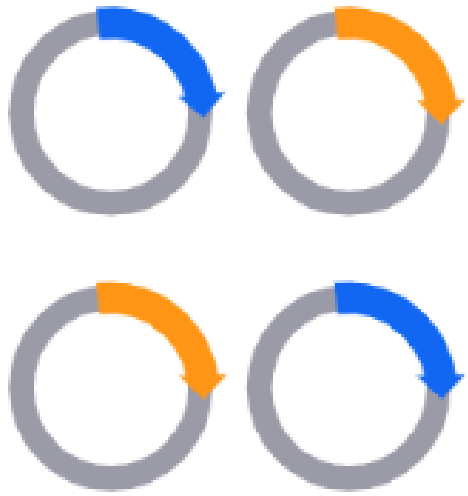

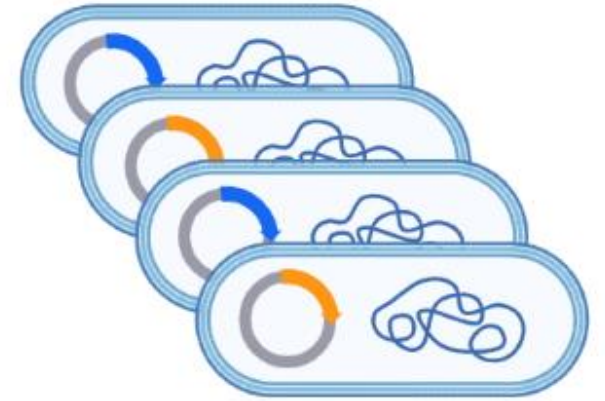
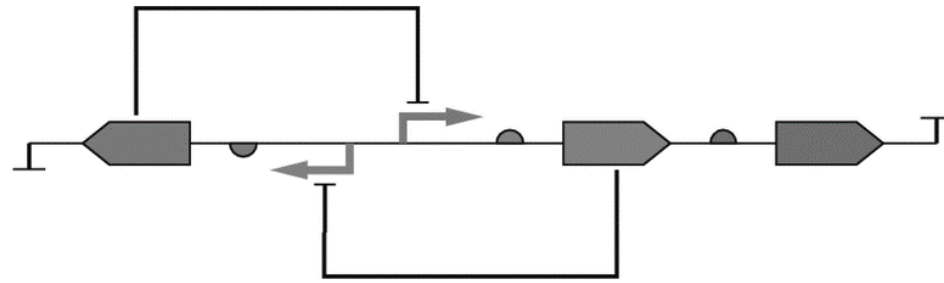
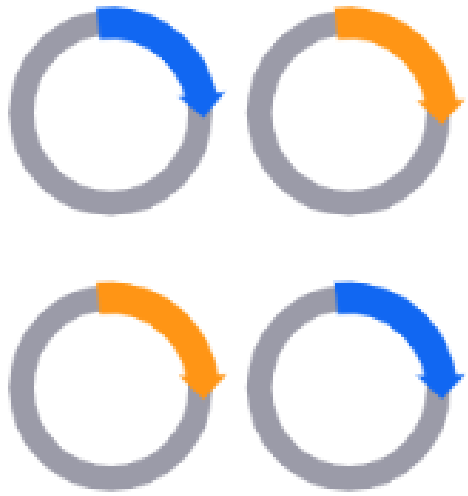

Synthetic biology

ARIA: Antibiotic Resistance Inference Array

Alexandria

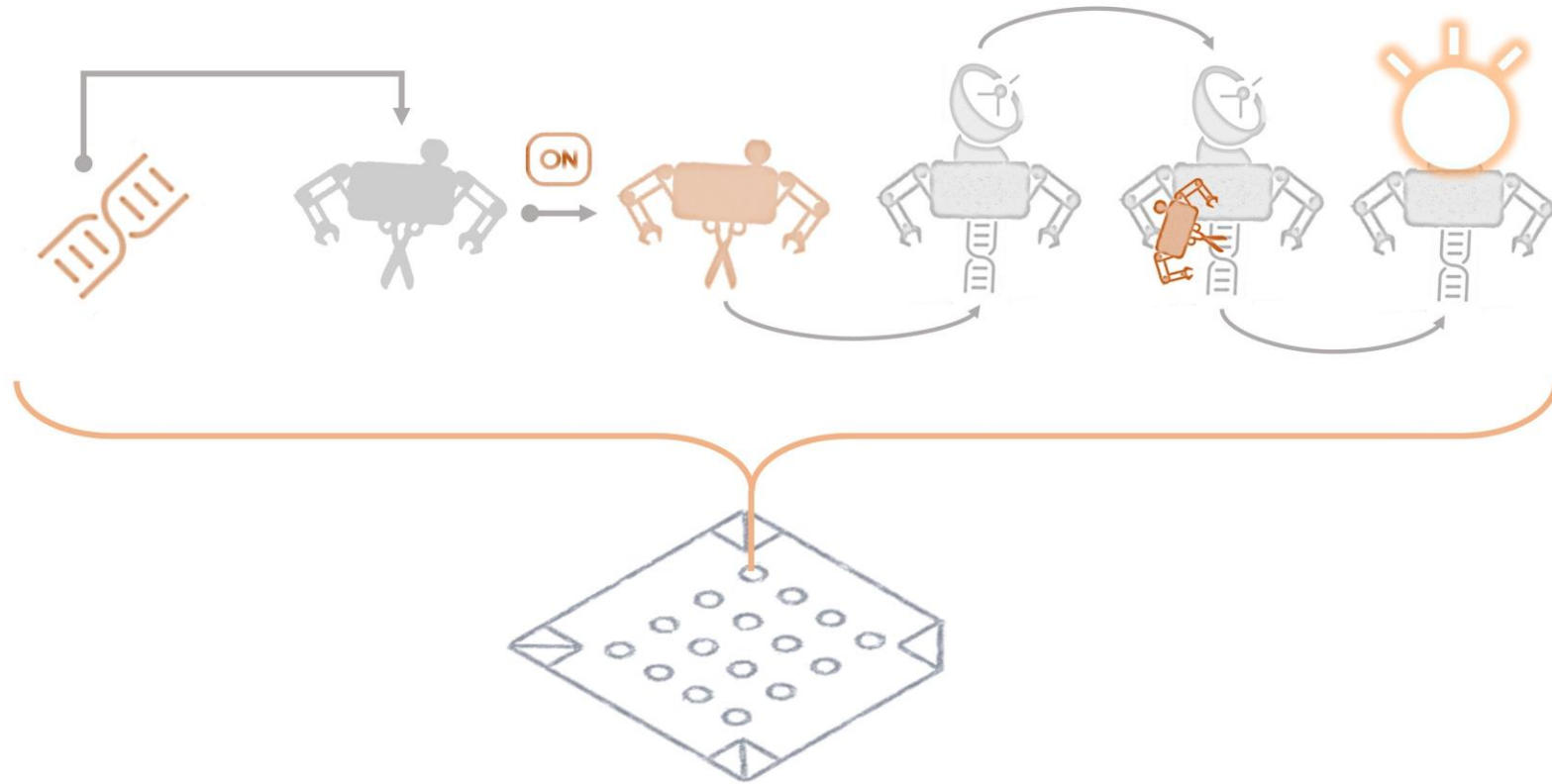

Artificial Neural Networks

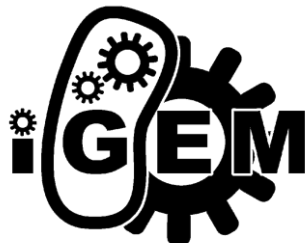



What are they?

Machine learning is a branch of artificial intelligence that allows machines to learn, with respect to a particular task, without being explicitly programmed to do so.

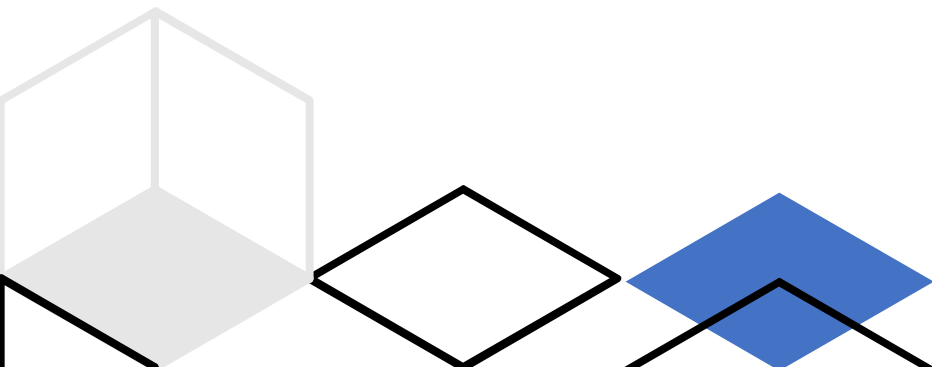



Basic Structure

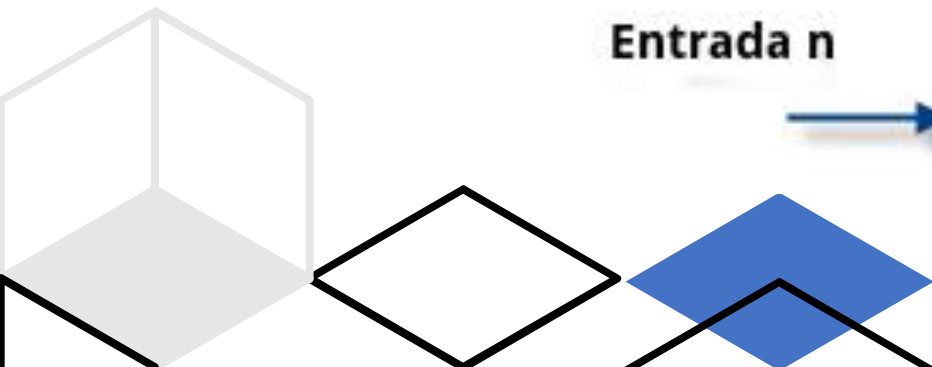
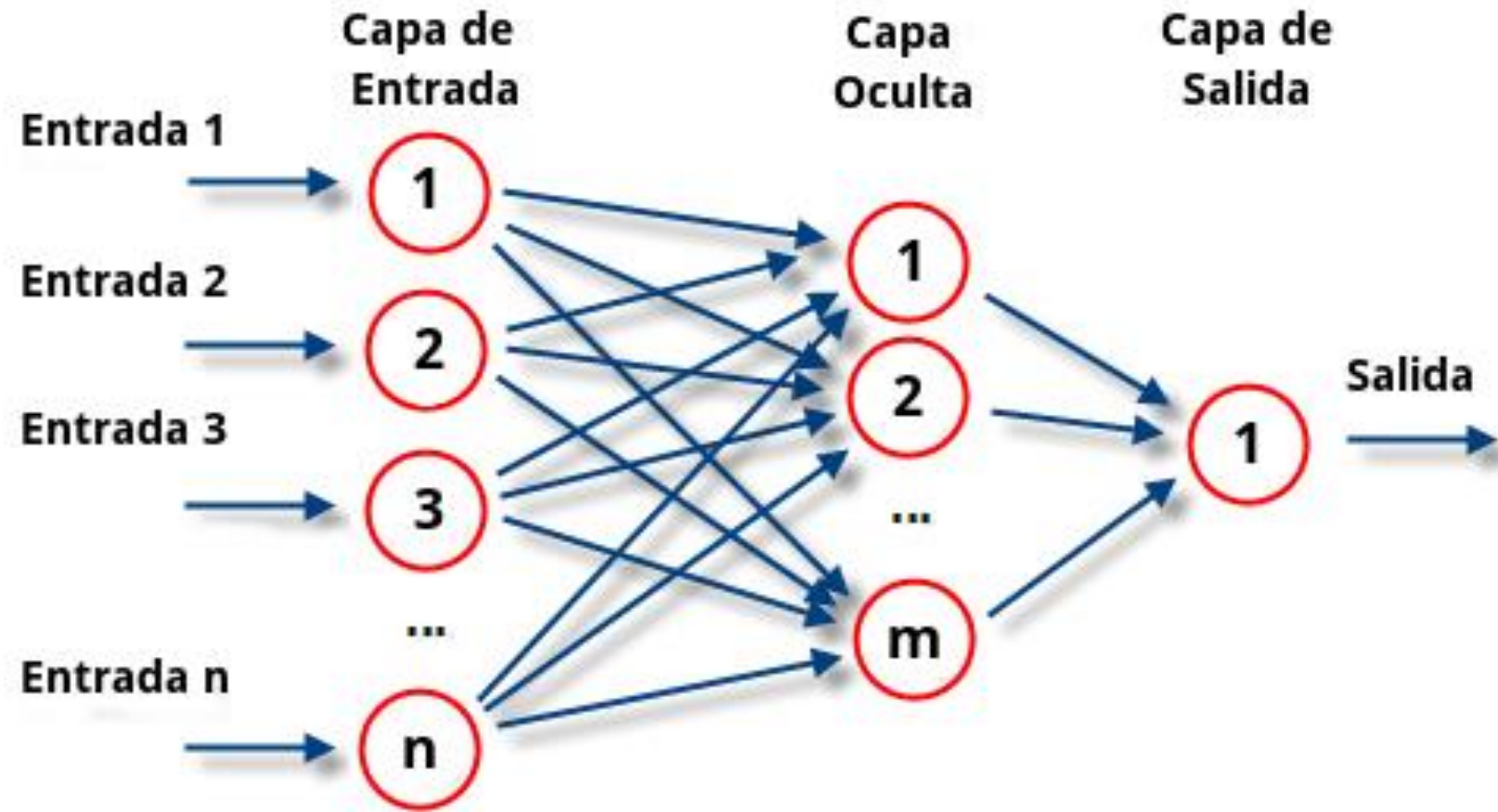

Perceptron

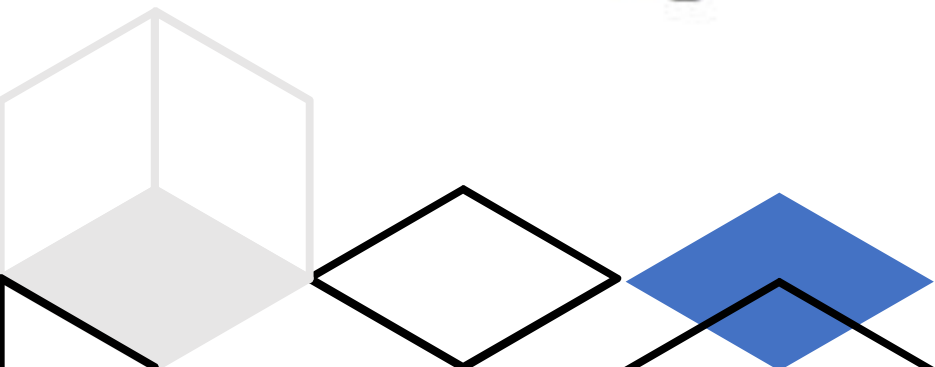
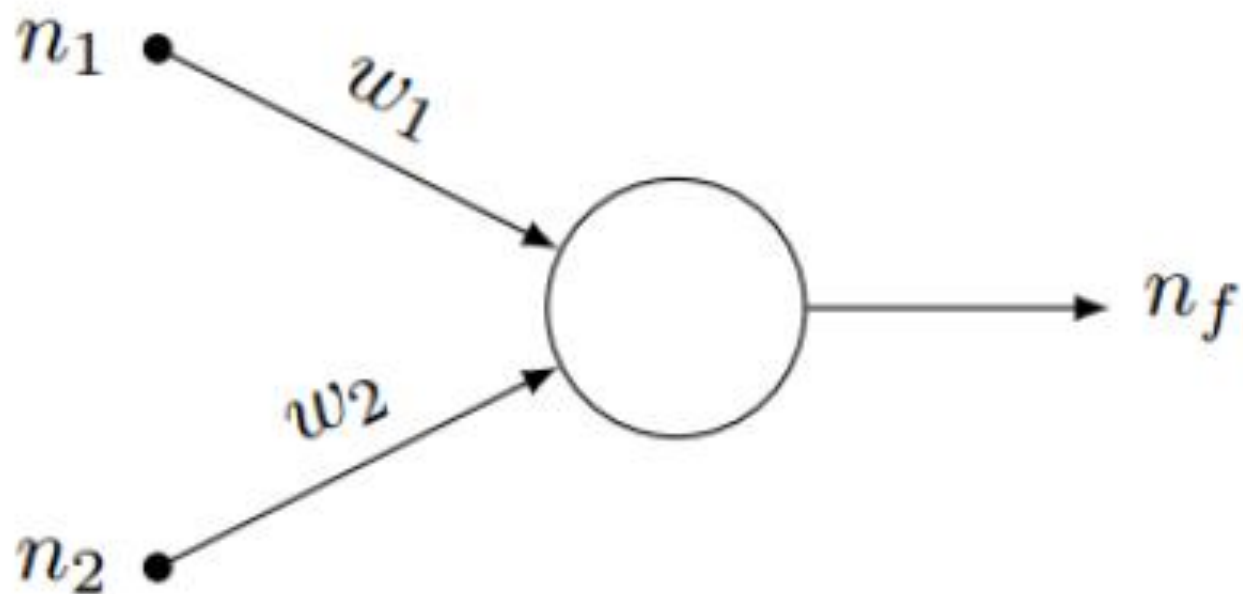



Layers and activation functions

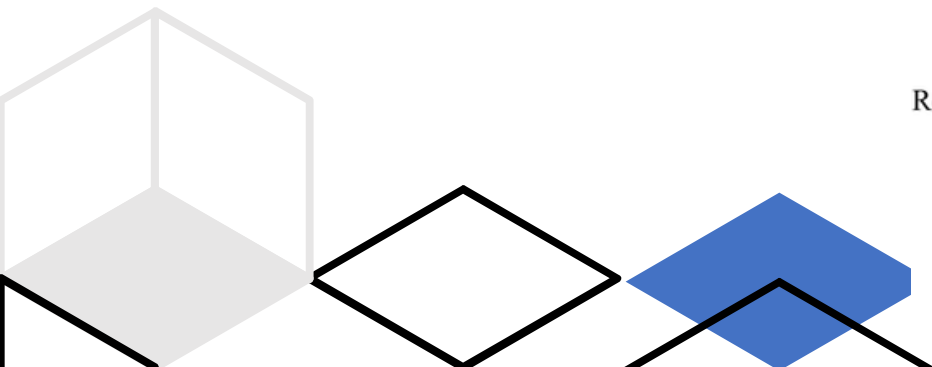
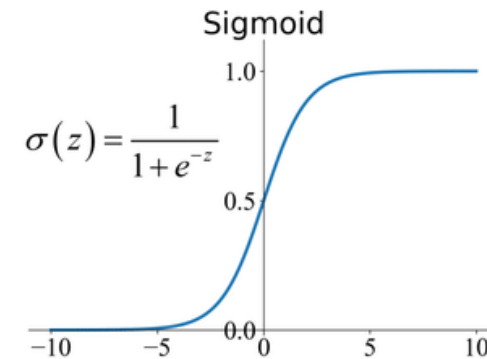
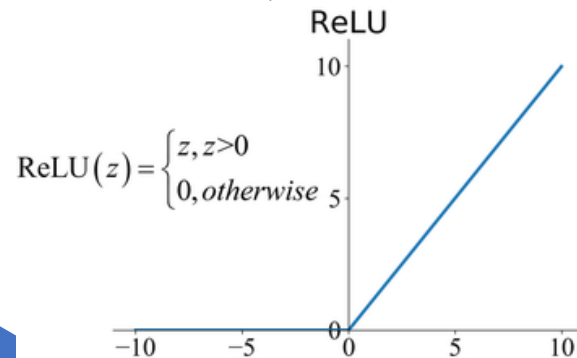
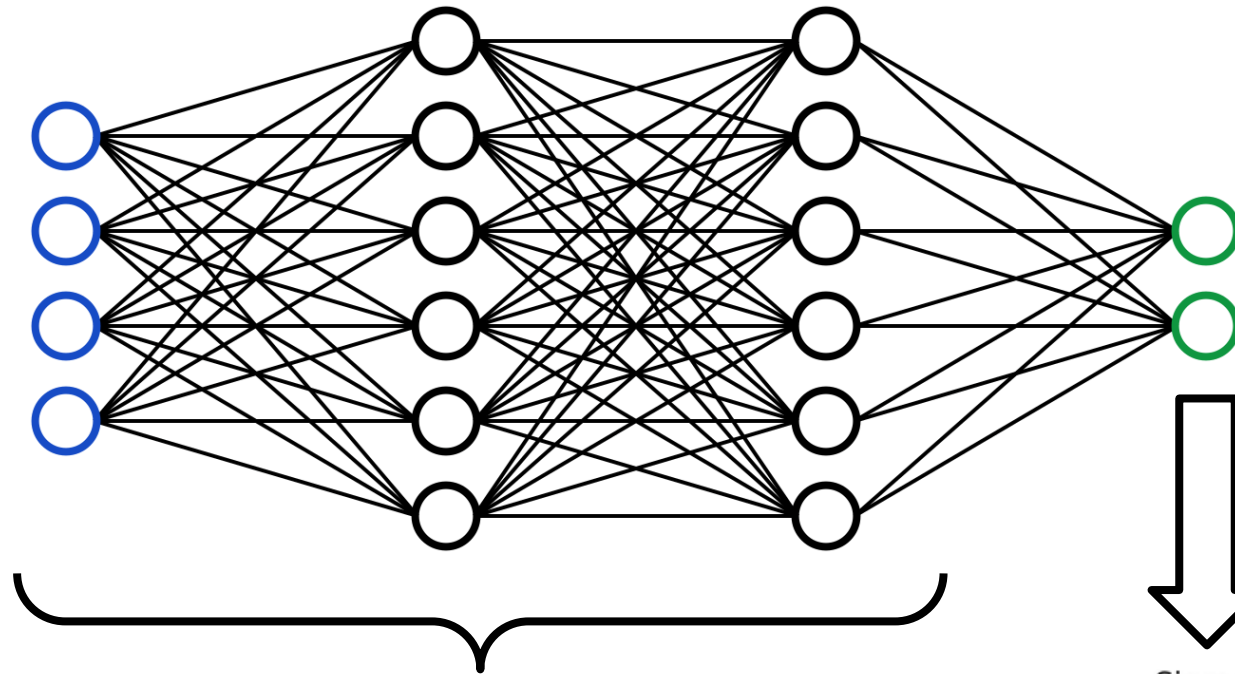



Gradient Descent

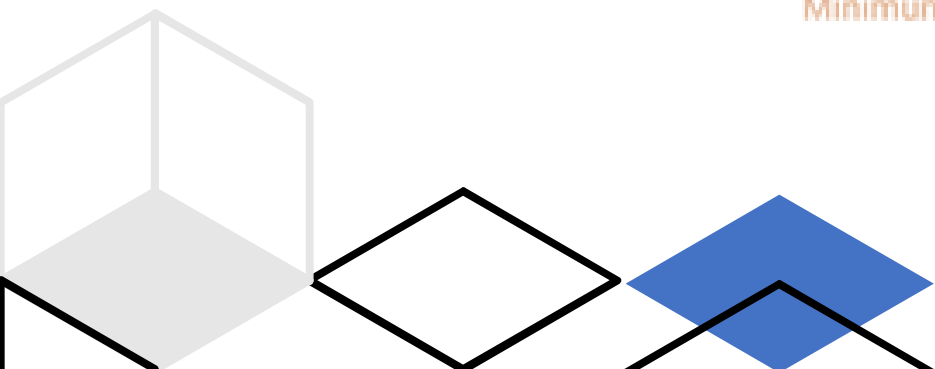
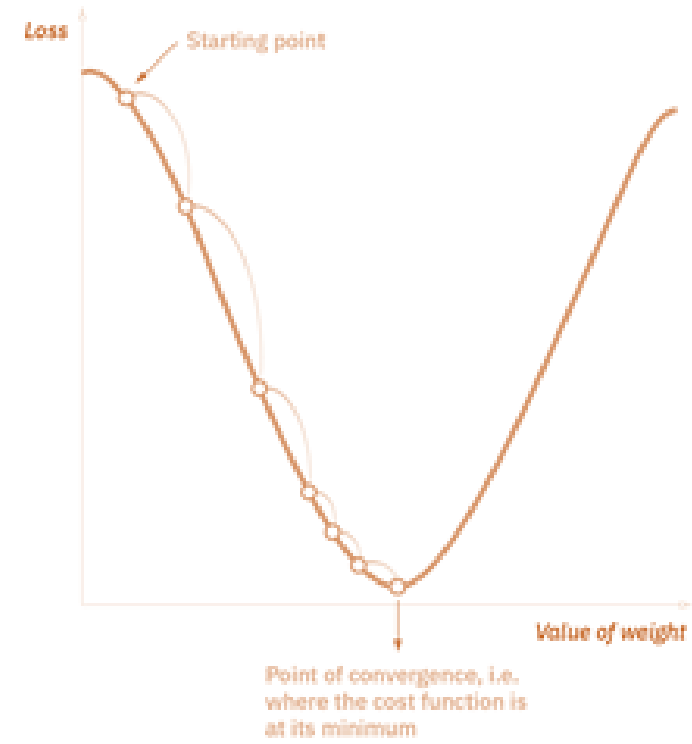
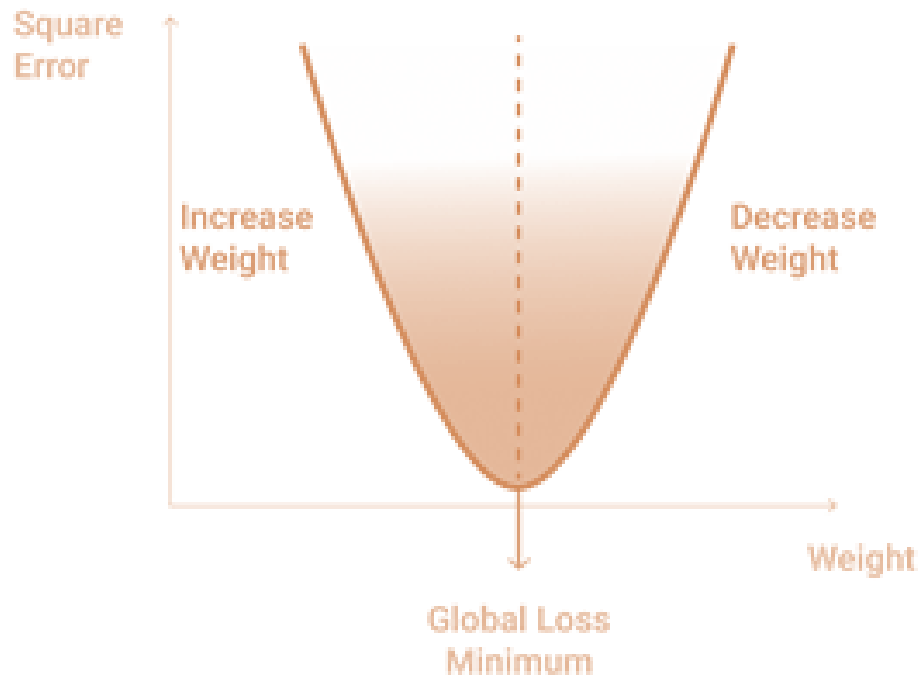



Backpropagation

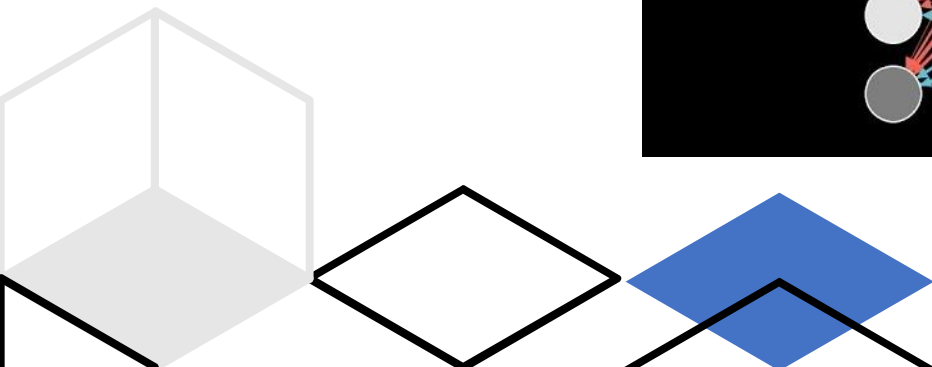
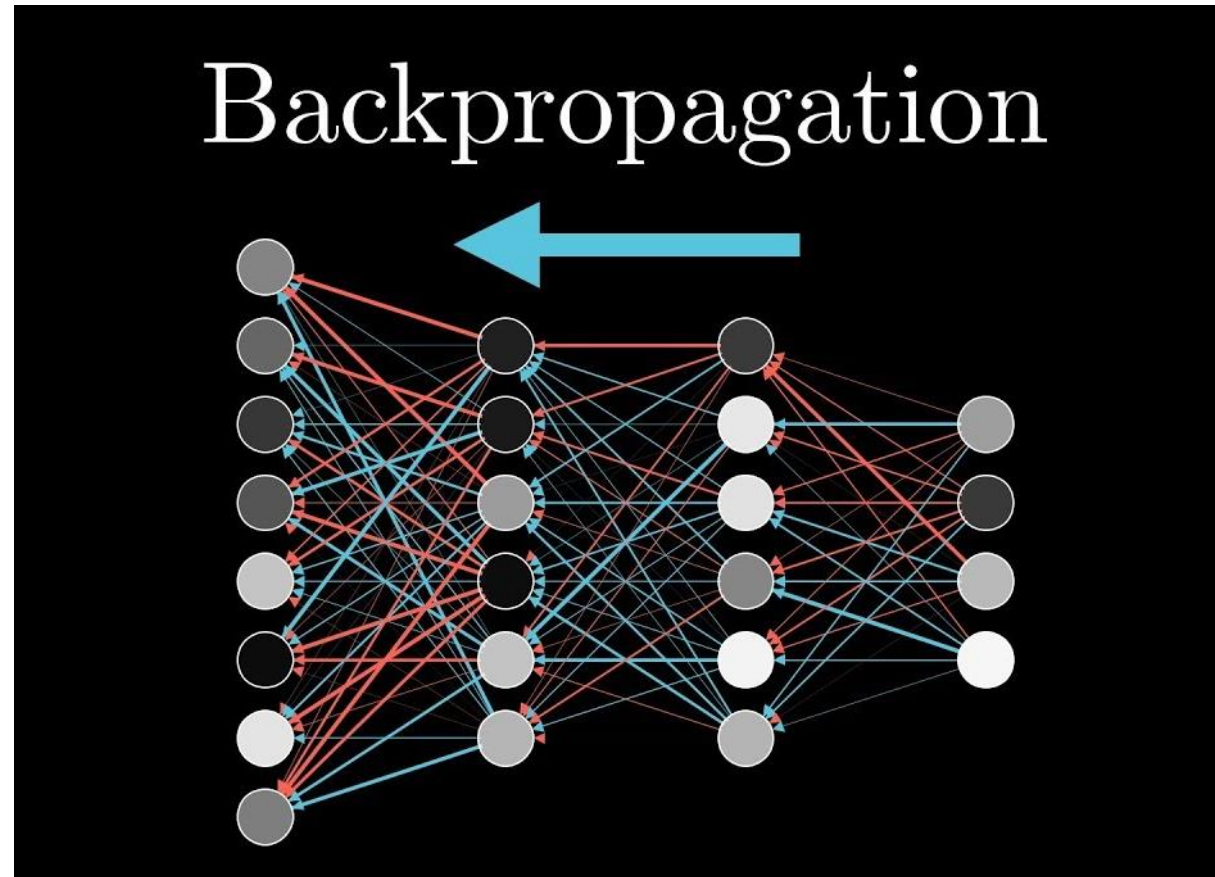

ARIA's function

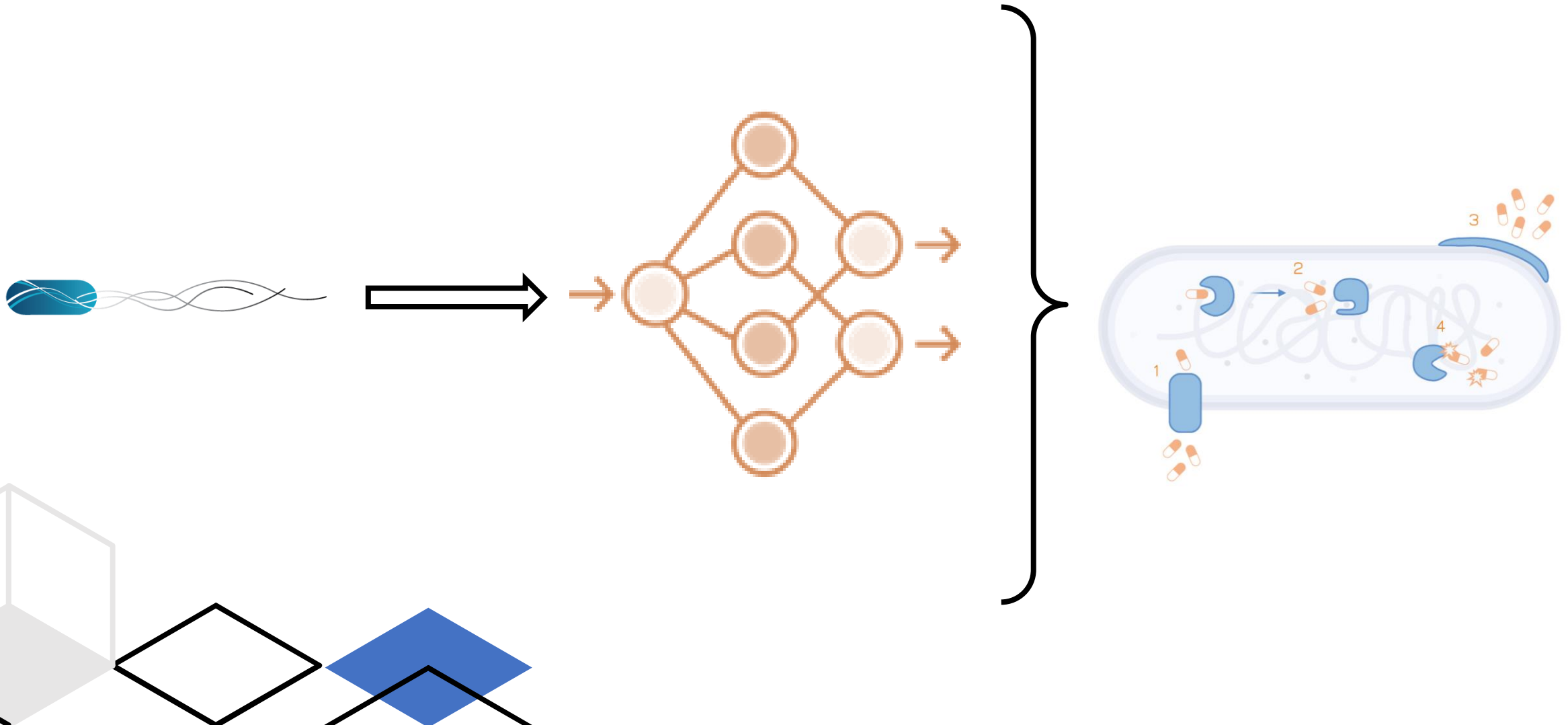

CRISPR-Cas12a biosensor library: Alexandria



Antibiotic
Resistance
Inference
Array

Laisa Bonin i Rallo

CRISPR-Cas ?

CRISPR-Cas ?



CRISPR-Cas ?



CRISPR-Cas ?





CRISPR-Cas

Khorana, Nirenberg, Matthaei, and Ochoa identify which codon sequences indicate each of the 20 amino acids, thereby **"cracking the genetic code"** and enabling advances in genetic engineering.

1966



Shapiro and Beckwith **isolate the first gene**.

1969



Paul Berg creates the first **recombinant DNA molecules**.

1972



Fred **Sanger** invents a method for **sequencing DNA**, which later enables researchers to map genomes.

1977



1967

The first **DNA ligase** is isolated.



1970

The first **restriction enzyme** is isolated.



1973

Cohen and Boyer create first **recombinant DNA organisms**.

CRISPR-Cas

Khorana, Nirenberg, Matthaei, and Ochoa identify which codon sequences indicate each of the 20 amino acids, thereby "**cracking the genetic code**" and enabling advances in genetic engineering.

1966



Shapiro and Beckwith isolate the first gene.

1969



Paul Berg creates the first recombinant DNA molecules.

1972



Fred Sanger invents a method for sequencing DNA, which later enables researchers to map genomes.

1977



1967

The first DNA ligase is isolated.



1970

The first restriction enzyme is isolated.



1973

Cohen and Boyer create first recombinant DNA organisms.

But, why?
What does this mean?

Before CRISPR-Cas...

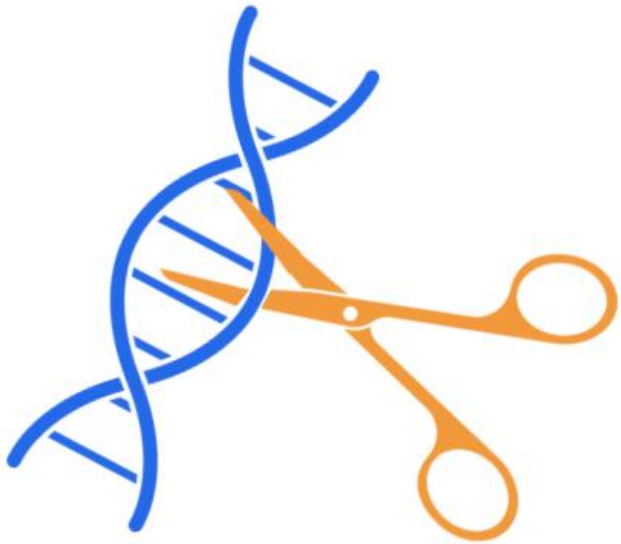

Genetic edition

Before CRISPR-Cas...

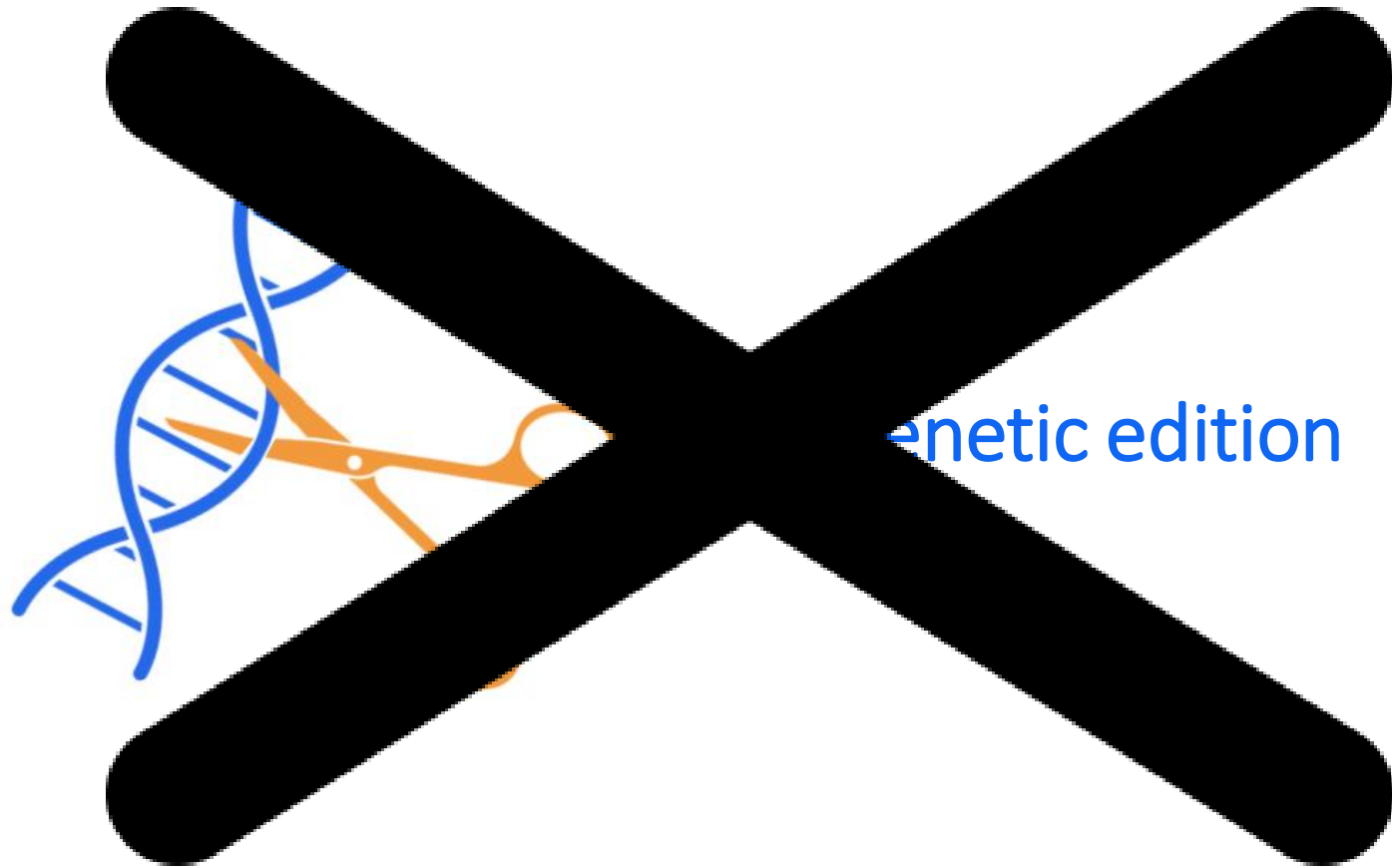

Before CRISPR-Cas...

TATTGCATGCCGAT
ATAACGTACGGCTA

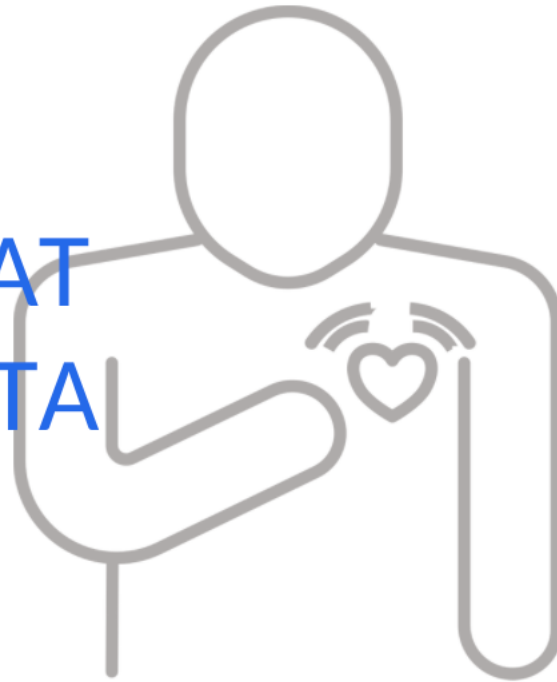

Before CRISPR-Cas...

TATTGCATGCCGAT
ATAACGTACGGCTA

A vertical oval highlights the mismatch between the two DNA sequences at the 8th position. The top sequence is TATTGCATGCCGAT and the bottom sequence is ATAACGTACGGCTA. The 'C' in the top sequence and the 'G' in the bottom sequence are highlighted in orange, and a vertical oval is drawn around them to indicate the mismatch.

Before CRISPR-Cas...

TATTGCATGCCGAT
ATAACGTACGGCTA

A vertical oval highlights the mismatch between the two DNA sequences at the 8th position. The top sequence is TATTGCATGCCGAT and the bottom sequence is ATAACGTACGGCTA. The 'C' in the top sequence and the 'G' in the bottom sequence are highlighted in orange, and a vertical oval is drawn around them to indicate the mismatch.

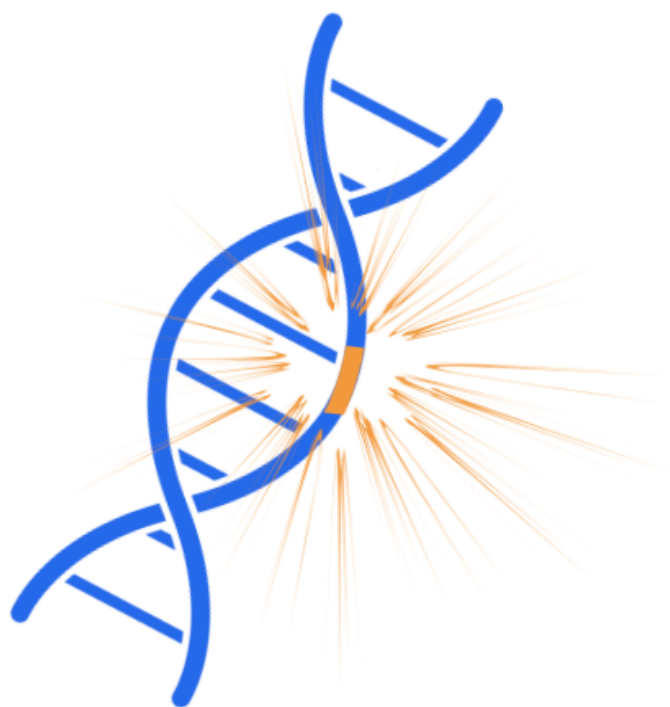

How is that possible?

CRISPR-Cas system

CRISPR-Cas system



CRISPR-Cas system



CRISPR-Cas system

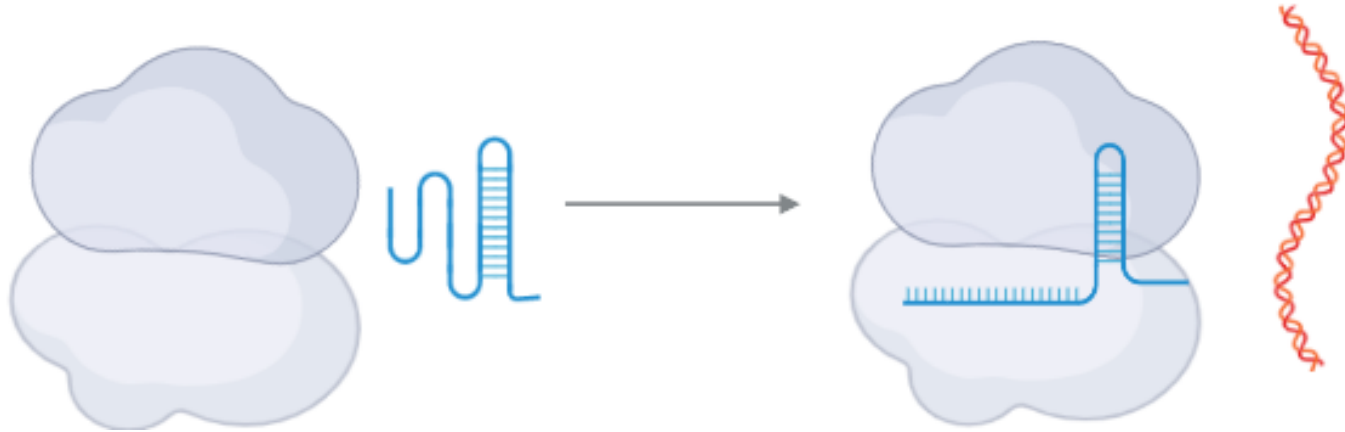

CRISPR-Cas system



[Published: 12 October 2016](#)

CRISPR deployed to combat sickle-cell anaemia

[Heidi Ledford](#)

[Nature](#) (2016) | [Cite this article](#)

340 Accesses | 368 Altmetric | [Metrics](#)

 IFLScience

Tomato In Japan Is First CRISPR-Edited Food In The World To ...

The first CRISPR gene-edited food has gone on sale in Japan recently, in the form of a tomato packed with an alleged increase in nutritional...

Hace 2 semanas



RNA-Guided Human Genome Engineering via Cas9











[Prashant Mali](#),^{1,5} [Luhan Yang](#),^{1,3,5} [Kevin M. Esvelt](#),² [John Aach](#),¹ [Marc Guell](#),¹
[James E. DiCarlo](#),⁴ [Julie E. Norville](#),¹ and [George M. Church](#)^{1,2,*}

► [Author information](#) ► [Copyright and License information](#) [Disclaimer](#)

Applications of CRISPR Technologies in Transplantation

[Cem Kuscu](#),^{1,*} [Canan Kuscu](#),¹ [Amandeep Bajwa](#),¹ [James D. Eason](#),¹
[Daniel Maluf](#),¹ and [Valeria R. Mas](#)¹

In vivo CRISPR/Cas9 targeting of fusion oncogenes for selective elimination of cancer cells

M. Martinez-Lage ^{1,10}, R. Torres-Ruiz ^{1,2,10}✉, P. Puig-Serra ¹, P. Moreno-Gaona¹, M. C. Martin¹, F. J. Moya¹,
O. Quintana-Bustamante ^{3,4}, S. Garcia-Silva ⁵, A. M. Carcaboso ^{6,7}, P. Petazzi², C. Bueno², J. Mora ^{6,7},
H. Peinado ⁵, J. C. Segovia ^{3,4}, P. Menendez^{2,8,9} & S. Rodriguez-Perales ¹✉

Published: 12 October 2016

CRISPR deployed to combat sickle-cell anaemia

[Heidi Ledford](#)

[Nature](#) (2016) | [Cite this article](#)

340 Accesses | 368 Altmetric | [Metrics](#)



Tomato In Japan Is First CRISPR-Edited Food In The World To ...

The first CRISPR gene-edited food has gone on sale in Japan recently, in the form of a tomato packed with an alleged increase in nutritional...



RNA-Guided Human Cas9

[Prashant Mali](#),^{1,5} [Luhan Yang](#)

[James E. DiCarlo](#),⁴ [Julie E. Norville](#),¹ and [George M. Church](#)^{1,2,*}











► [Author information](#) ► [Copyright and License information](#) [Disclaimer](#)

GENE EDITING

Technologies in

[Cem Kuscu](#),^{1,*} [Canan Kuscu](#),¹ [Amandeep Bajwa](#),¹ [James D. Eason](#),¹
[Daniel Maluf](#),¹ and [Valeria R. Mas](#)¹

In vivo CRISPR/Cas9 targeting of fusion oncogenes for selective elimination of cancer cells

M. Martinez-Lage ^{1,10}, R. Torres-Ruiz ^{1,2,10}✉, P. Puig-Serra ¹, P. Moreno-Gaona¹, M. C. Martin¹, F. J. Moya¹, O. Quintana-Bustamante ^{3,4}, S. Garcia-Silva ⁵, A. M. Carcaboso ^{6,7}, P. Petazzi², C. Bueno², J. Mora ^{6,7}, H. Peinado ⁵, J. C. Segovia ^{3,4}, P. Menendez^{2,8,9} & S. Rodriguez-Perales ¹✉

Cas12a for Antibiotic Resistance diagnosis



Antibiotic
Resistance
Inference
Array

Laisa Bonin i Rallo

Cas12a

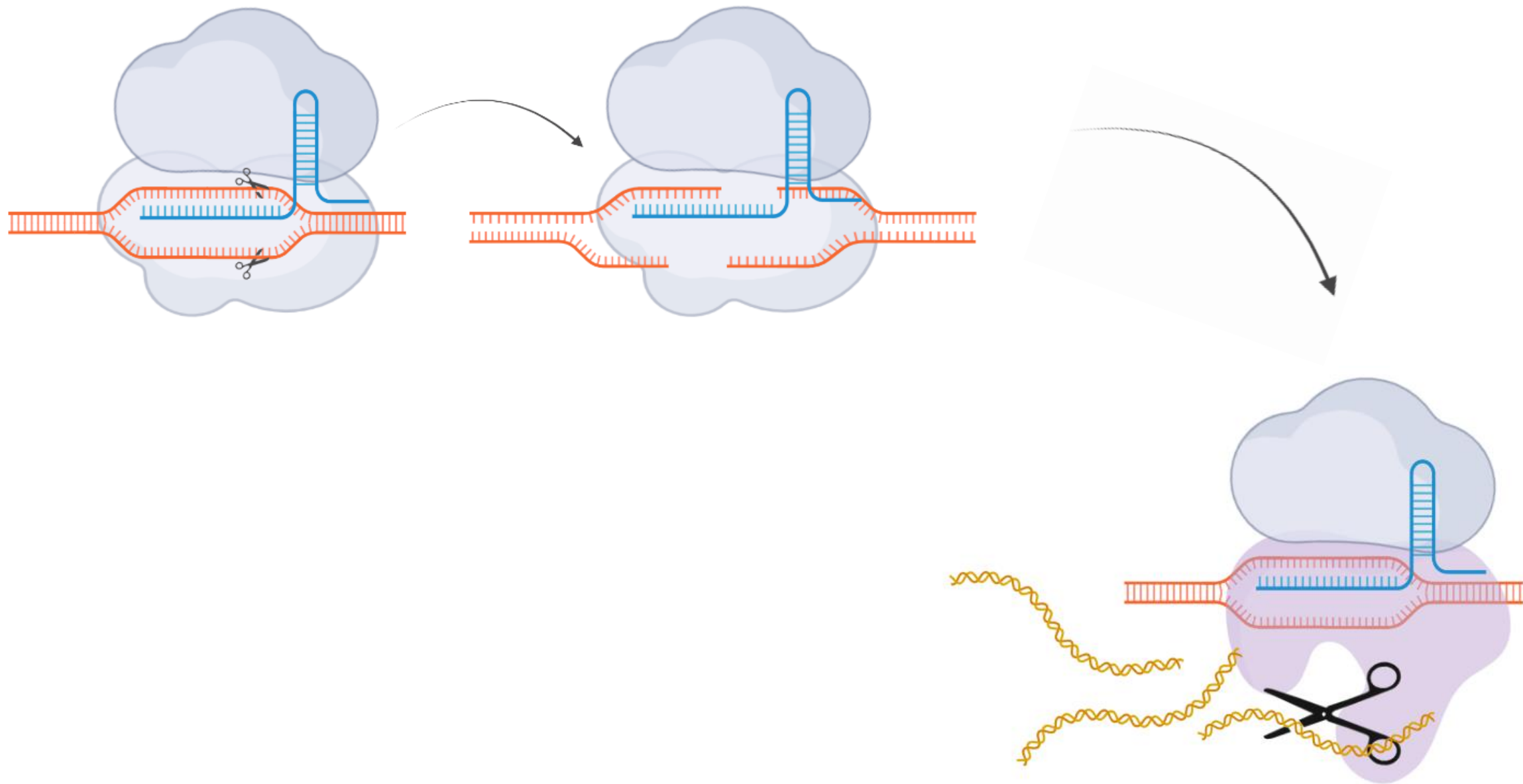

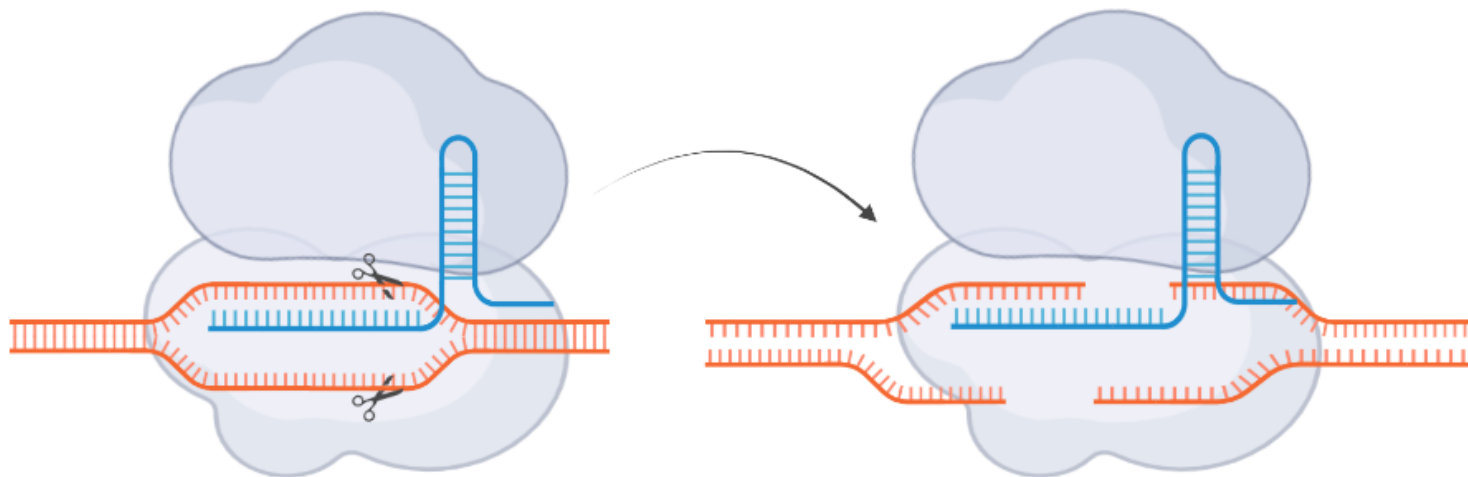

Collateral trans-cleavage

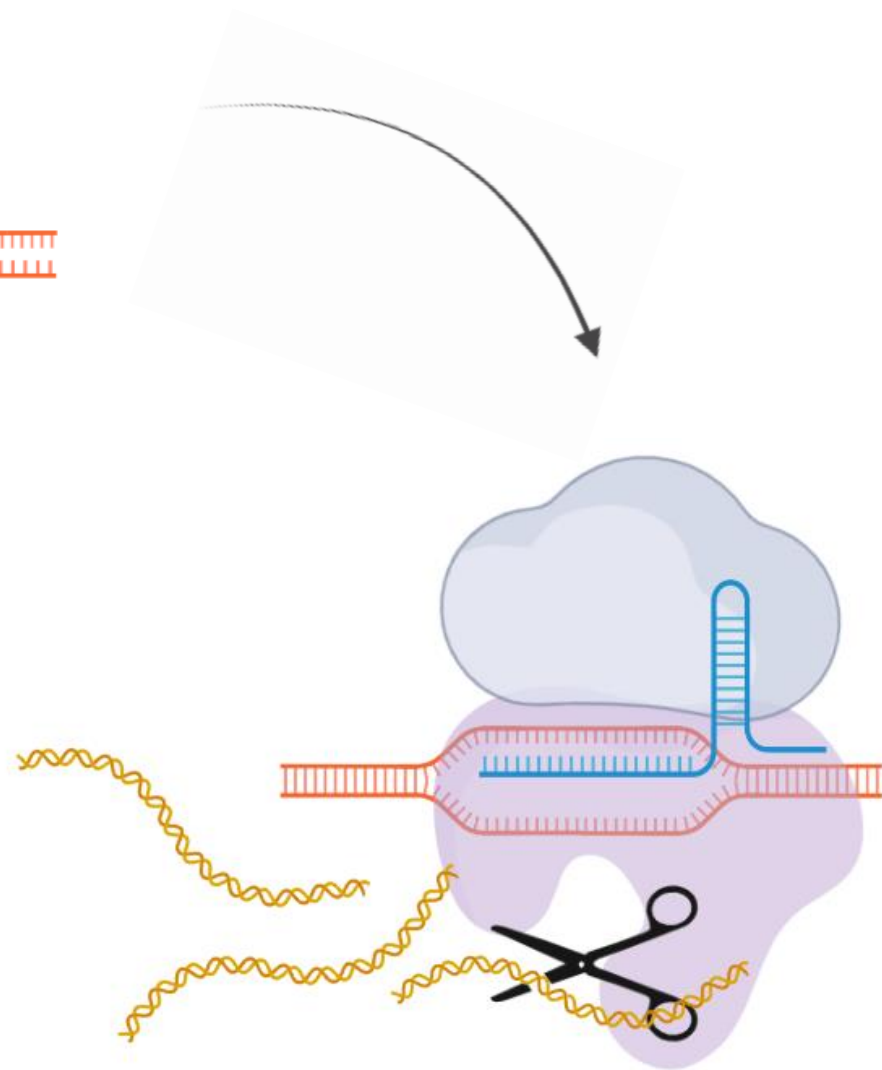

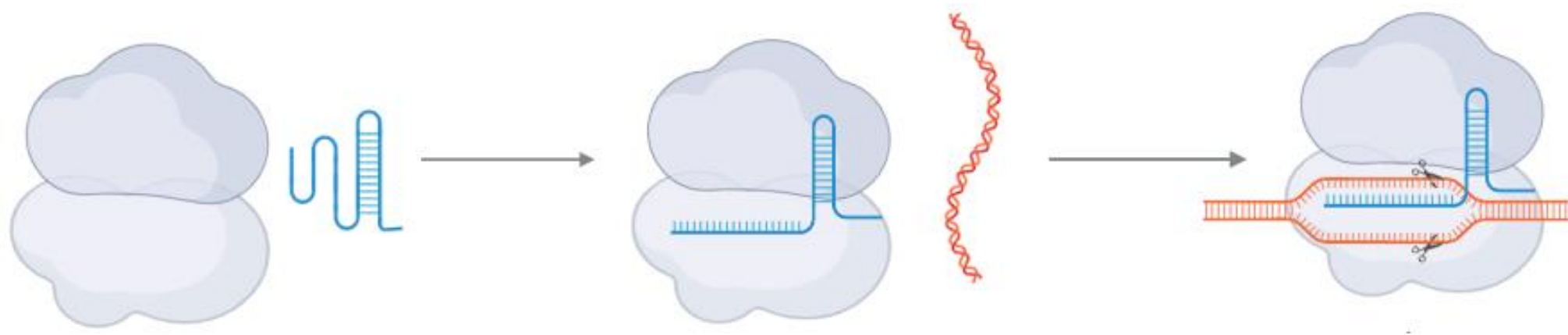

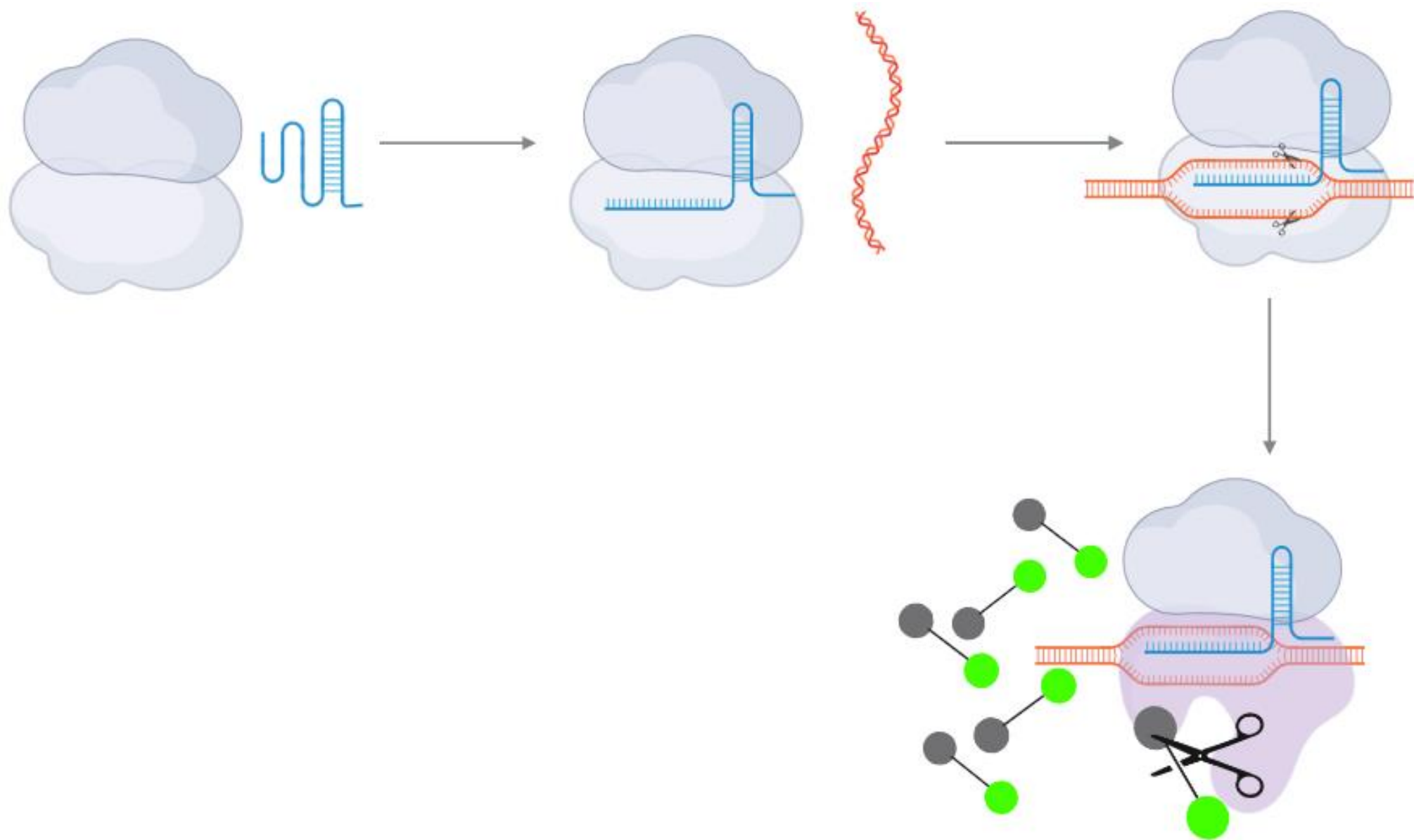

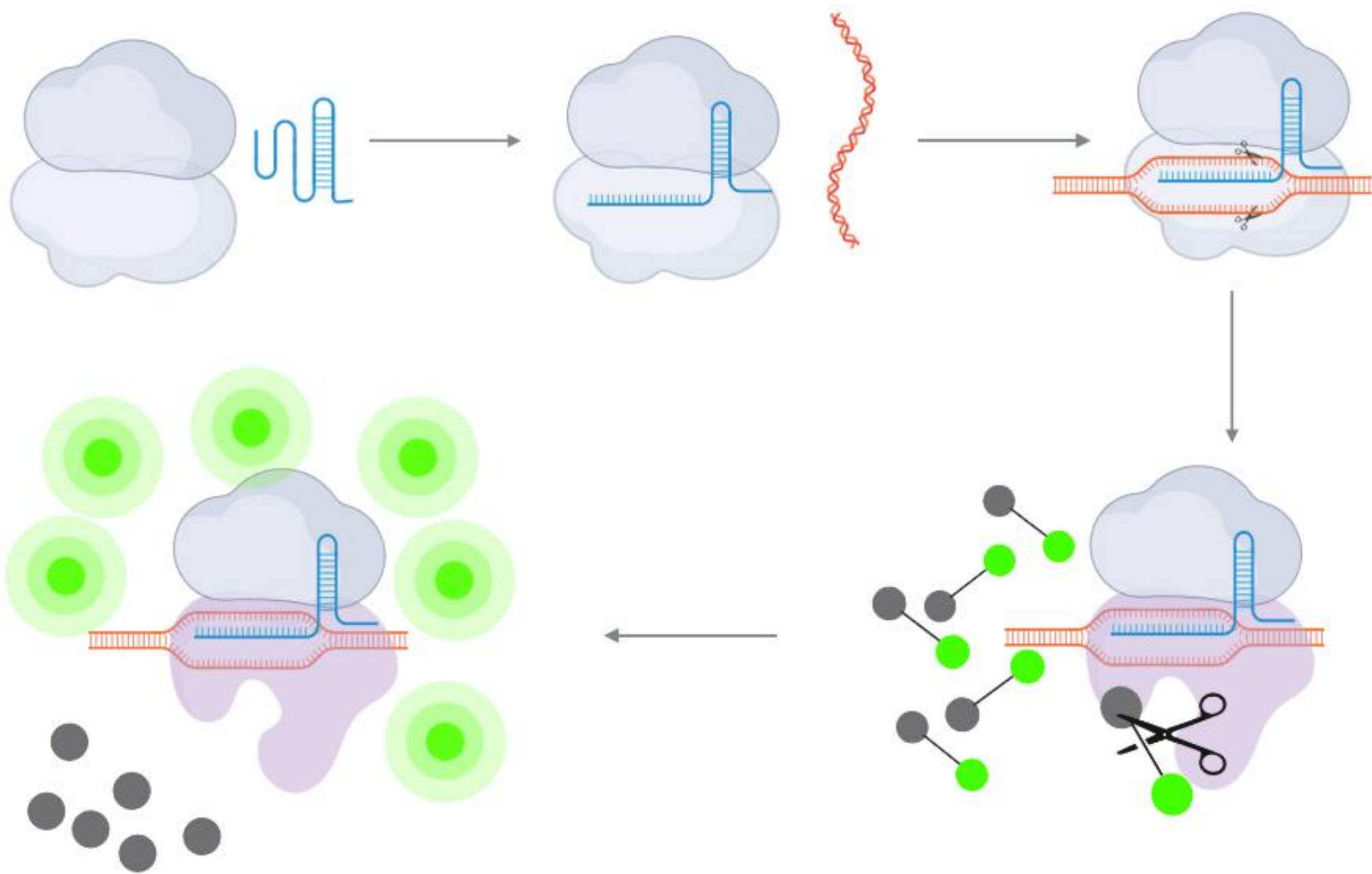

Alexandria



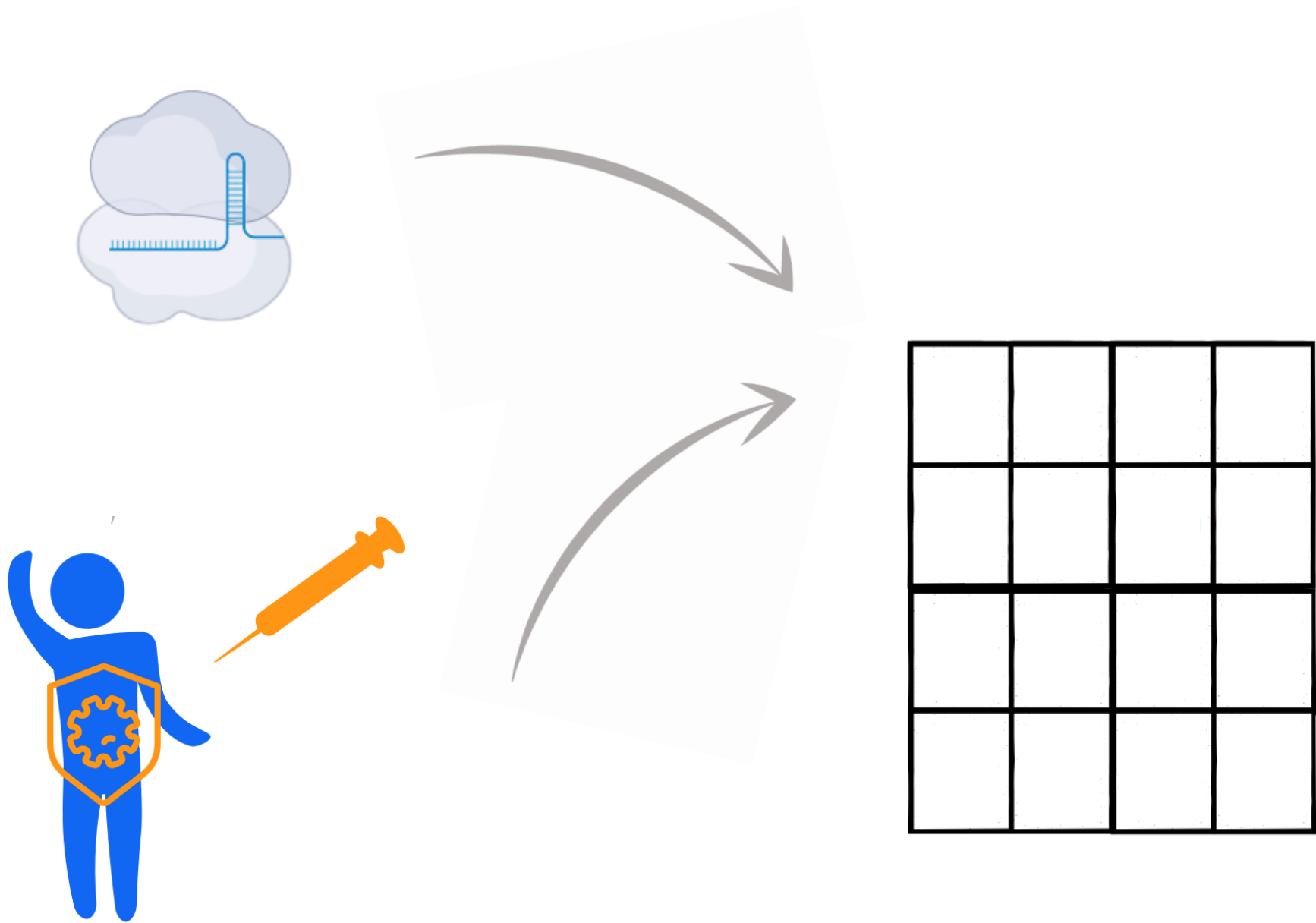

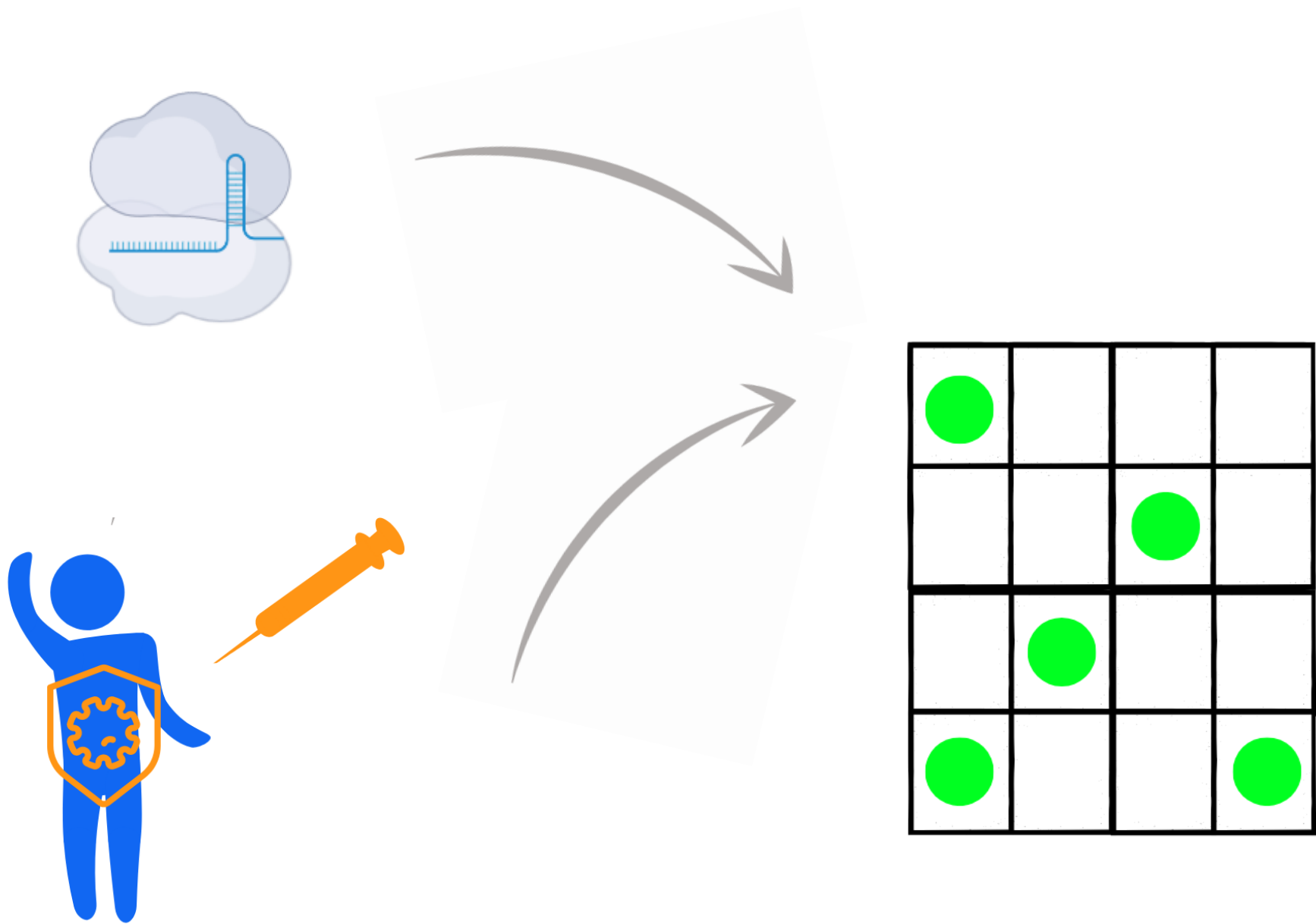

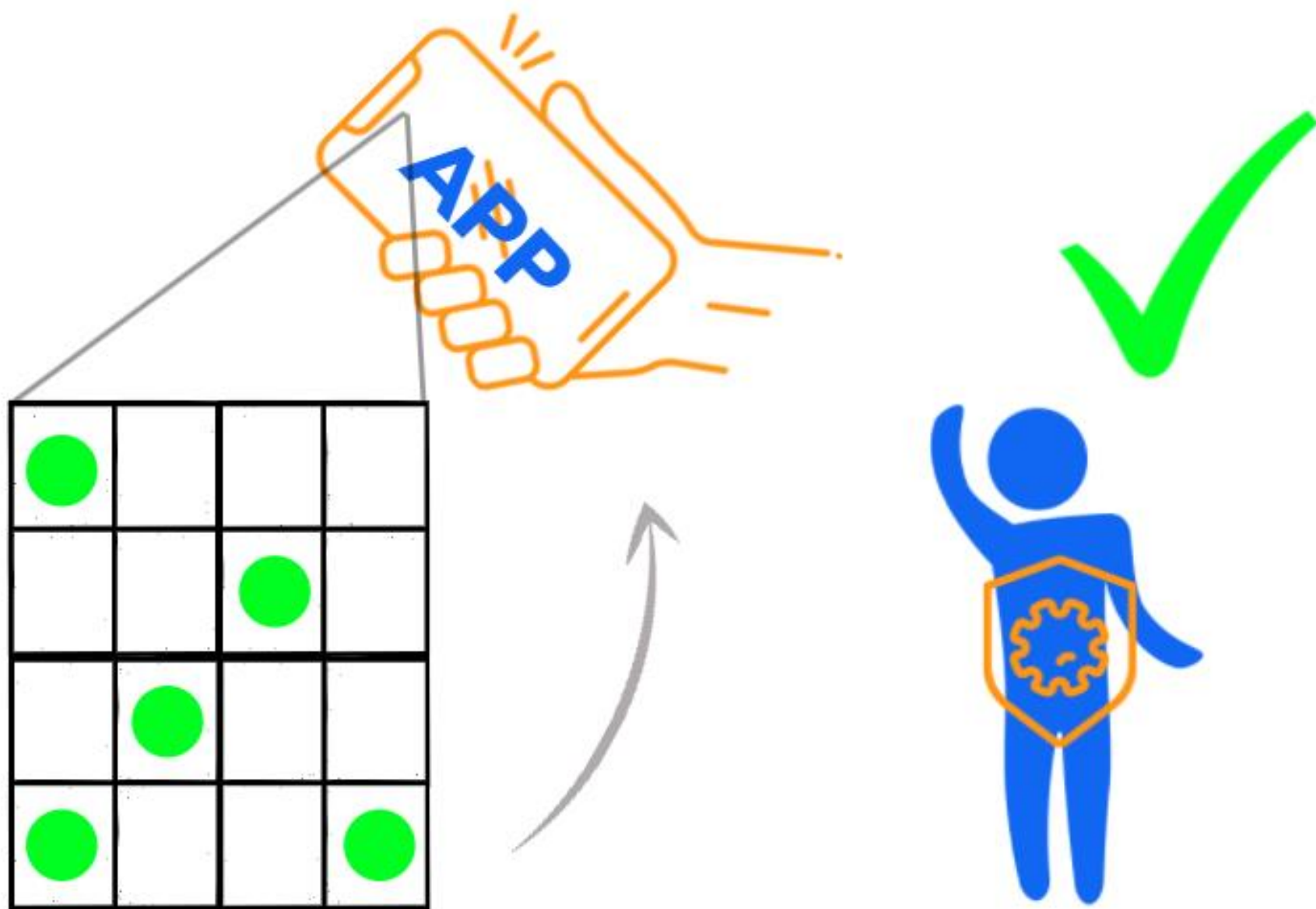

Thanks for your attention!



Antibiotic
Resistance
Inference
Array

Laisa Bonin i Rallo

Q&A

<https://app.sli.do/>

Code: 977633



[Q&A](#)



Thank you!



**Universitat
Pompeu Fabra**
Barcelona

Department
of Experimental and Health
Sciences



**Universitat
Pompeu Fabra**
Barcelona

Consell Social



Barcelona
Biomedical
Research
Park

Thank you!



Thank you!



Thank you!

DONATIONS

HELP US REACHING OUR GOAL

Your help will have an impact. You will be part of the greatest worldwide synthetic biology competition: iGEM.



I want to help with my contribution

Choose how much you want to donate

25 €	50 €	100 €	Other amount
------	------	-------	--------------



Tax deduction calculator

Donate now 25,00 €

ARIA



UPFund

Patrocini i Mecenatge



Thanks for your attention!

https://aria-igem.netlify.app/donate_en.html

